

CERTIFICATE OF APPROVAL:

THIS PLAT IS APPROVED BY THE UNDERSIGNED IN ACCORDANCE WITH EXISTING REGULATIONS AND MAY BE ADMITTED TO RECORD.

AGENT OF GOVERNING BODY:

SIGNED: [Signature] 5/12/98

HEALTH OFFICER:

SIGNED: Colum D. Lee 5/13/98

HIGHWAY DEPT:

SIGNED: Tom Gardner 5/18/98

OWNER'S CONSENT:

THIS PLAT IS WITH FREE CONSENT AND IN ACCORDANCE WITH THE WISHES AND DESIRES OF THE UNDERSIGNED OWNER'S.

SIGNED:

SIGNED:

SIGNED:

SIGNED:

STATE OF VIRGINIA, COUNTY OF Williamsburg/James City
I, Mary H. Spearman, A NOTARY PUBLIC, DO HEREBY CERTIFY
THAT THE PERSON(S) WHOSE NAMES ARE SIGNED TO THE WRITING HEREON HAS
ACKNOWLEDGED THE SAME BEFORE ME IN MY COUNTY AFORESAID.
GIVEN UNDER MY HAND THIS 18 DAY OF May, 1998

SIGNED: Mary H. Spearman

MY COMMISSION EXPIRES: August 31, 2001

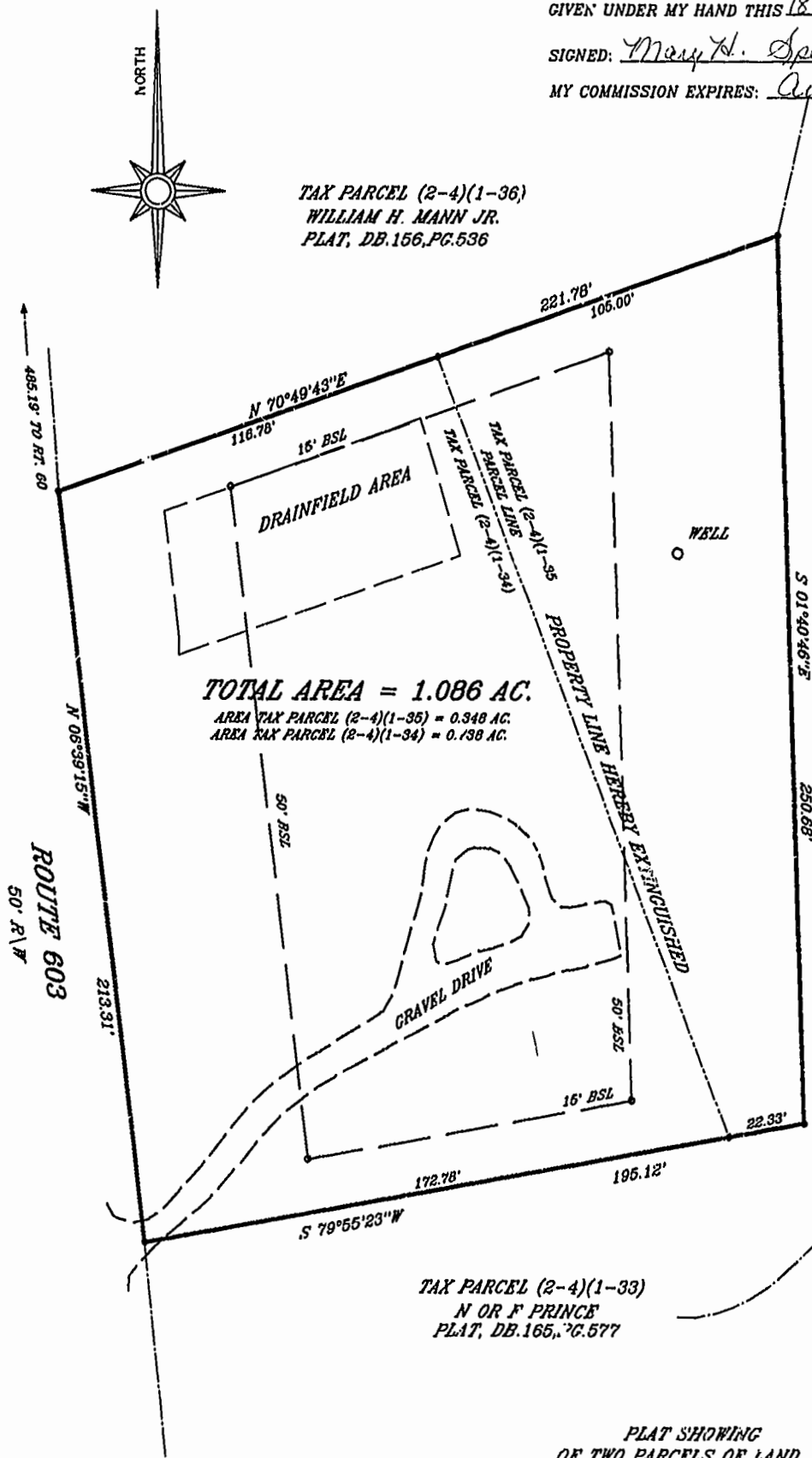

HIS LAND SURVEYING INC.
P.O. BOX 100
PROVIDENCE FORGE, VIRGINIA 23140
(804)968-7017 FAX(804)968-7140

PLAT SHOWING
OF TWO PARCELS OF LAND
CONTAINING
1.086 ACRES
STONEHOUSE DISTRICT
JAMES CITY COUNTY, VIRGINIA
SCALE: 1"=40' DATE: 5/3/98
J.N. 109.7



PLAT RECORDED IN
P.B. NO. 169 PAGE 45

3:49
Recorded 19 day of May, 1998
986079386

Debra S. Ward
Clerk