

VICINITY MAP SCALE: 1"=4000'

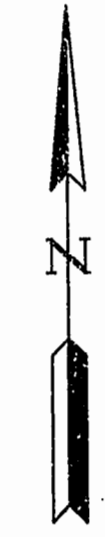
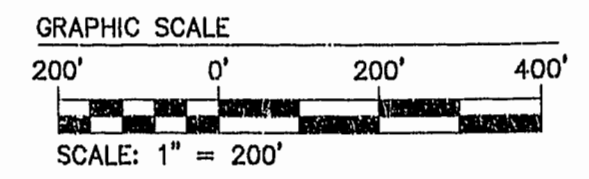
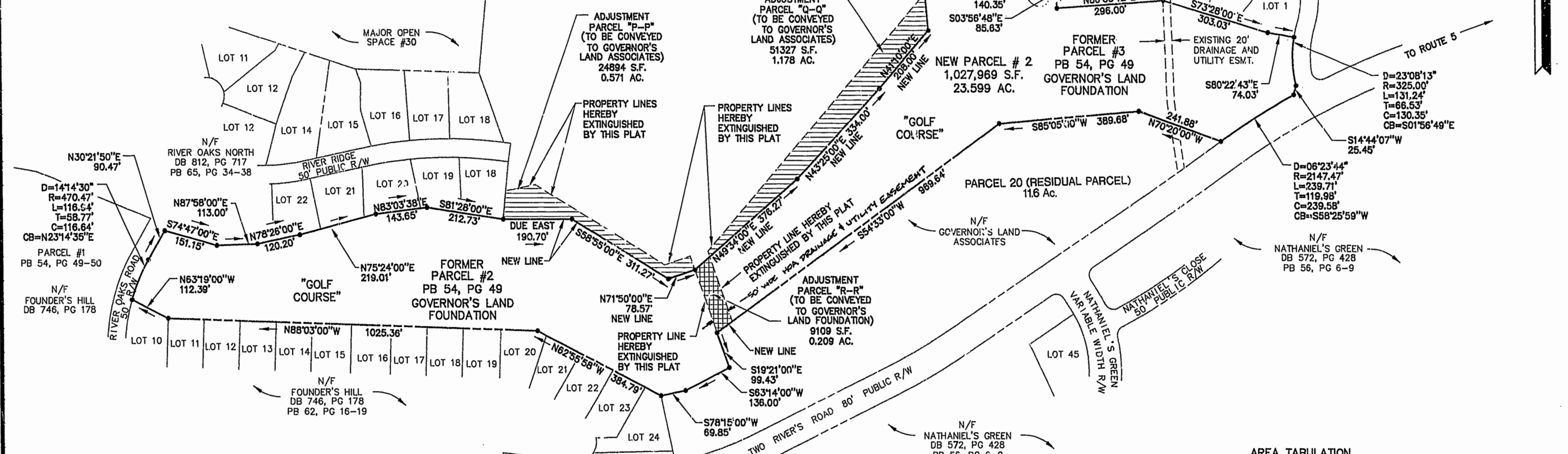

OWNER'S CERTIFICATE

THIS BOUNDARY LINE ADJUSTMENT AND LOT LINE EXTINGUISHMENT IS WITH THE FREE CONSENT AND IS IN ACCORDANCE WITH THE DESIRES OF THE UNDERSIGNED OWNERS, PROPRIETORS AND TRUSTEES.

DATE 11/20/97 FOR GOVERNOR'S LAND ASSOCIATES, A VIRGINIA GENERAL PARTNERSHIP
DATE 11/20/97 FOR GOVERNOR'S LAND FOUNDATION

CERTIFICATE OF NOTARIZATION

STATE OF VIRGINIA CITY/COUNTY OF
I, [Signature], A NOTARY PUBLIC IN AND FOR CITY/COUNTY AND STATE AFORESAID, DO HEREBY CERTIFY THE PERSONS WHOSE NAMES ARE SIGNED TO THE FOREGOING WRITING HAVE ACKNOWLEDGED THE SAME BEFORE ME IN THE CITY/COUNTY AND STATE AFORESAID, GIVEN UNDER MY NAME THIS 20th DAY OF November, 1997.

CERTIFICATE OF SOURCE OF TITLE

THE PROPERTY SHOWN ON THIS PLAT WAS CONVEYED AS FOLLOWS: PATRICK J. MILMOE AND WALTER F. WITT, JR., TRUSTEE, TO GOVERNOR'S LAND ASSOCIATES, A VIRGINIA GENERAL PARTNERSHIP, BY DEED DATED JANUARY 23, 1991, AND RECORDED IN THE OFFICE OF THE CLERK OF THE CIRCUIT COURT OF THE COUNTY OF JAMES CITY IN DEED BOOK 501, AT PAGES 498-501; AND, THE PROPERTY REFERRED TO HEREIN AS "GOLF COURSE" WAS CONVEYED BY GOVERNOR'S LAND ASSOCIATES, A VIRGINIA GENERAL PARTNERSHIP TO GOVERNOR'S LAND FOUNDATION, BY DEED DATED JUNE 28, 1991, AND RECORDED IN THE OFFICE OF THE CLERK OF THE CIRCUIT COURT OF THE COUNTY OF JAMES CITY IN DEED BOOK 519, AT PAGE 561.

AREA TABULATION table with 2 columns: Description and Area. Includes rows for Governor's Land Foundation, Governor's Land Associates, and New Parcel #2.

SURVEYOR'S CERTIFICATE

I, HEREBY CERTIFY THAT TO THE BEST OF MY KNOWLEDGE AND BELIEF, THIS PLAT COMPLIES WITH ALL OF THE REQUIREMENTS OF THE BOARD OF SUPERVISORS AND ORDINANCES OF THE COUNTY OF JAMES CITY, VIRGINIA, REGARDING THE PLATTING OF SUBDIVISIONS WITHIN THE COUNTY.

DATE 11/29/97 G. T. WILSON, JR., C.L.S.

CERTIFICATE OF APPROVAL

THIS BOUNDARY LINE ADJUSTMENT IS APPROVED BY THE UNDERSIGNED IN ACCORDANCE WITH THE EXISTING SUBDIVISION REGULATIONS AND MAY BE ADMITTED TO RECORD.

DATE 11/17/98 SUBDIVISION AGENT OF JAMES CITY COUNTY

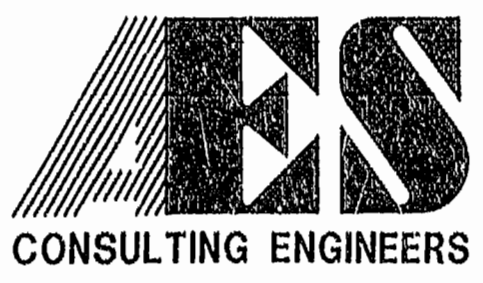

25248 Olde Towne Road, Suite 1
Williamsburg, Virginia 23188
(804) 253-0040
Fax (804) 220-8994

PLAT OF BOUNDARY LINE ADJUSTMENT AND LOT LINE EXTINGUISHMENT BETWEEN THE PROPERTIES OF GOVERNOR'S LAND FOUNDATION AND GOVERNOR'S LAND ASSOCIATES
POWhatan DISTRICT JAMES CITY COUNTY VIRGINIA



Table with columns: No., DATE, REVISION / COMMENT / NOTE, BY.

Table with columns: Designed (VMB), Drawn (KEG), Scale (1"=200'), Date (11/97), Project No. (7173-3-2), Drawing No. (1 OF 1).

