

N/F  
 ROSALIE S. DETCH  
 D.B. 62 • PG. 652, D.B. 43 • PG. 102

APPROX. LIMITS OF FLOOD ZONE

N/F  
 MAHONE  
 D.B. 55 • PG. 13

N/F  
 MILDRED LANGE RANZINI  
 D.B. 92 • PG. 348

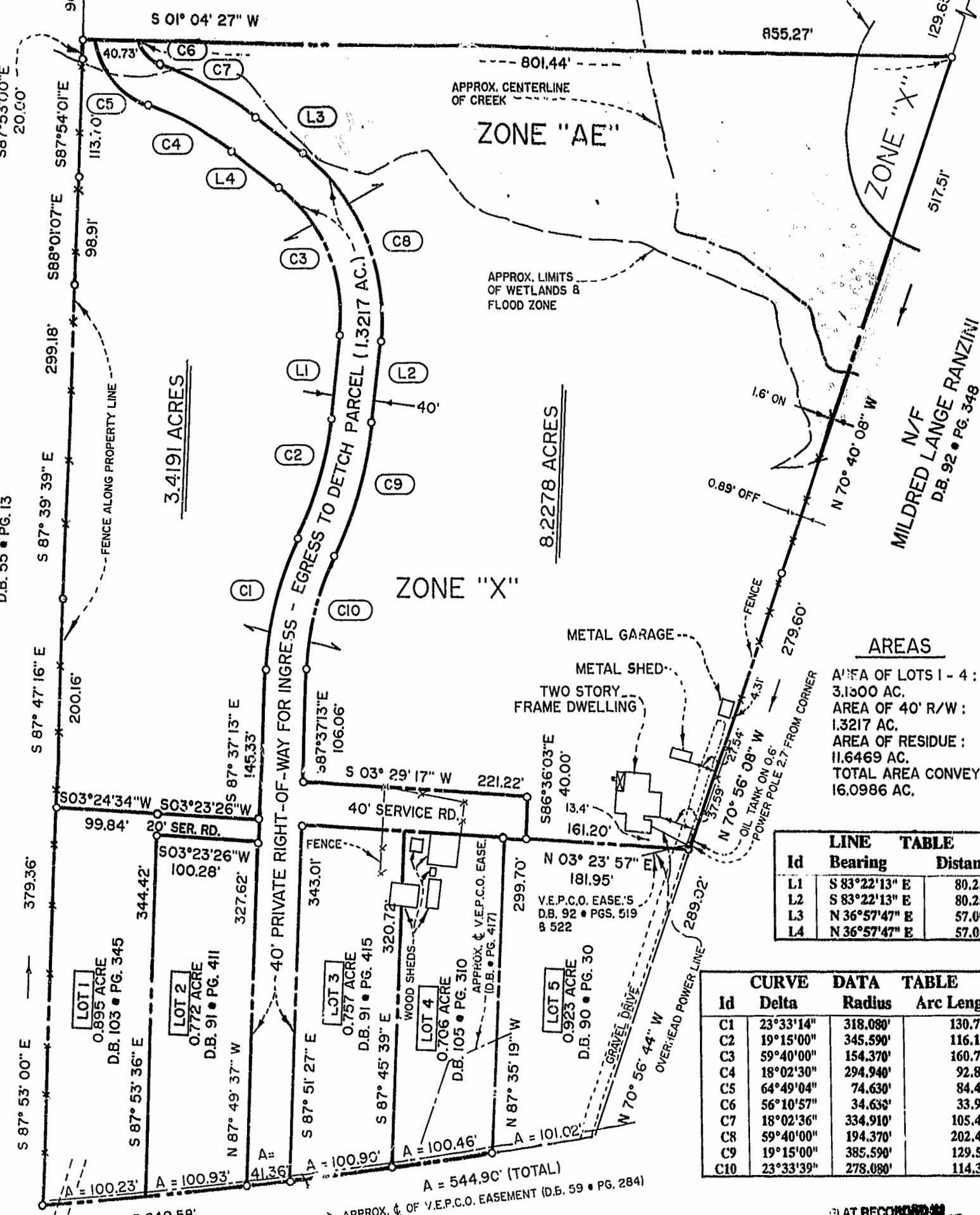

**AREAS**

AREA OF LOTS 1 - 4 :  
 3.1300 AC.  
 AREA OF 40' R/W :  
 1.3217 AC.  
 AREA OF RESIDUE :  
 11.6469 AC.  
 TOTAL AREA CONVEYED :  
 16.0986 AC.

Id	Bearing	Distance
L1	S 83°22'13" E	80.250'
L2	S 83°22'13" E	80.250'
L3	N 36°57'47" E	57.060'
L4	N 36°57'47" E	57.000'

Id	Delta	Radius	Arc Length
C1	23°33'14"	318.080'	130.761'
C2	19°15'00"	345.590'	116.110'
C3	59°40'00"	154.370'	160.738'
C4	18°02'30"	294.940'	92.873'
C5	64°49'04"	74.630'	84.428'
C6	56°10'57"	34.630'	33.957'
C7	18°02'36"	334.910'	105.468'
C8	59°40'00"	194.370'	202.413'
C9	19°15'00"	385.590'	129.549'
C10	23°33'39"	278.080'	114.351'

CAPITOL LANDING ROAD

PLAT  
 SHOWING FIVE PARCELS OF LAND 8  
 40' RIGHT-OF-WAY  
 TO BE CONVEYED TO  
**CONDOR PROPERTIES AT WILLIAMSBURG, L.L.C.**  
 LOCATED ON  
**CAPITOL LANDING ROAD**  
 CITY OF WILLIAMSBURG, VIRGINIA  
 DATE : 12-08-1997 SCALE : 1" = 100'

- NOTES :**
- THIS IS A SURVEY OF THE FOLLOWING TAX PARCELS :  
 378-01-00-001, 002, 003, 004 & 379-0A-00-01.
  - THIS PARCEL OF LAND IS NOT LOCATED IN A F.E.M.A. DEFINED SPECIAL FLOOD HAZARD ZONE, ZONE "X", COMM. PANEL NO. 510294 0005 B, DATED : 3/27/94 UNLESS OTHERWISE NOTED.

THIS IS TO CERTIFY THAT ON 1-20-1998  
 I SURVEYED THE PROPERTY SHOWN ON THIS PLAT, AND THAT THE TITLE LINES AND THE WALLS OF THE BUILDINGS ARE AS SHOWN ON THIS PLAT. THE BUILDINGS STAND STRICTLY WITHIN THE TITLE LINES AND NO ENCROACHMENTS OF OTHER BUILDINGS ON THE PROPERTY EXCEPT AS SHOWN.

Edloe Morecock  
 Edloe Morecock, III  
 No. 1397  
 1-20-98  
 COMMONWEALTH OF VIRGINIA  
 LAND SURVEYOR

**Rickmond Engineering, Inc.**  
 1643-C Merrimac Trail  
 Williamsburg VA 23185  
 (757)229-1776  
 Fax No. (757) 229-4683  
 Civil Engineering  
 Environmental Engineering  
 Land Surveying  
 Internet: rickmond@tri.net  
 JOB NUMBER : 97200

