

GROUND FLOOR  
BUILDING # 3

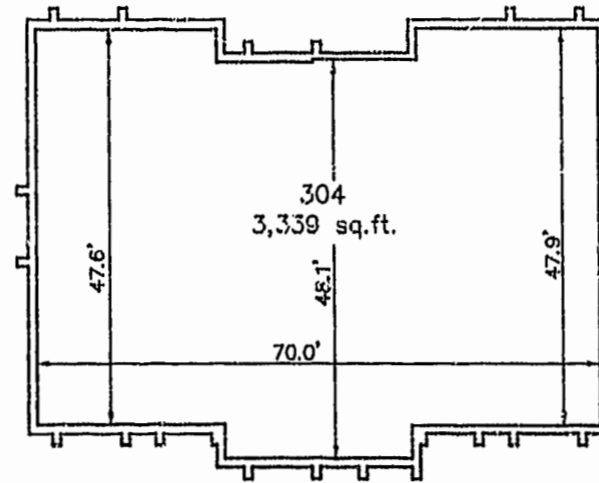

SECOND FLOOR  
BUILDING # 3

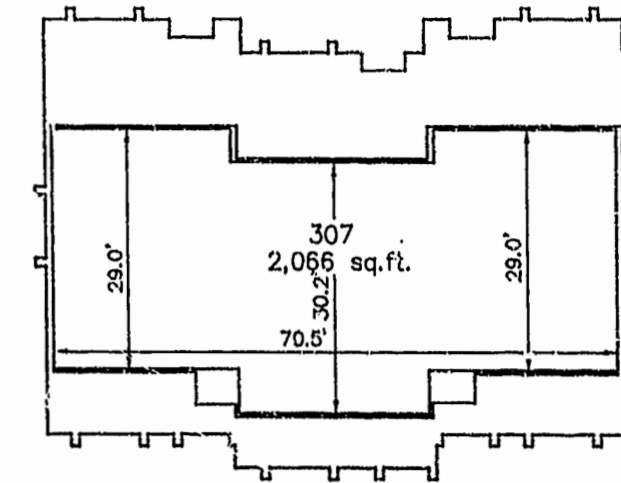

MEZZANINE FLOOR  
BUILDING # 3

CEILING EL.=121.86'			
MEZZANINE FLOOR EL.=113.96'			
CEILING EL.=111.54'			
SECOND FLOOR EL.=104.03'			
CEILING EL.=102.29'			
FIRST FLOOR EL.=93.99'			

FRONT PROFILE  
SCALE: 1"=20'

**SURVEYOR'S CERTIFICATE**

I CERTIFY THAT THIS PLAT IS ACCURATE AND COMPLIES WITH THE PROVISIONS OF SECTION 55-79.58(a) AND (b) OF THE CODE OF VIRGINIA 1950 AS AMENDED AND THAT ALL UNITS DEPICTED HEREON HAVE BEEN SUBSTANTIALLY COMPLETED.

*Stephen Romeo* 12-9-97  
STATE CERTIFIED LAND SURVEYOR DATE

THE PROPERTY EMBRACED WITHIN THE LIMITS OF THIS SURVEY APPEARS TO LIE ABOVE FLOOD ZONE X ACCORDING TO FEDERAL EMERGENCY MANAGEMENT AGENCY - NATIONAL FLOOD INSURANCE PROGRAM COMMUNITY PANEL NUMBER 501201-0020 B DATED 2-6-1991



**VICINITY MAP**

COPYRIGHT ADC THE MAP PEOPLE  
PERMITTED USE NO. 20197473

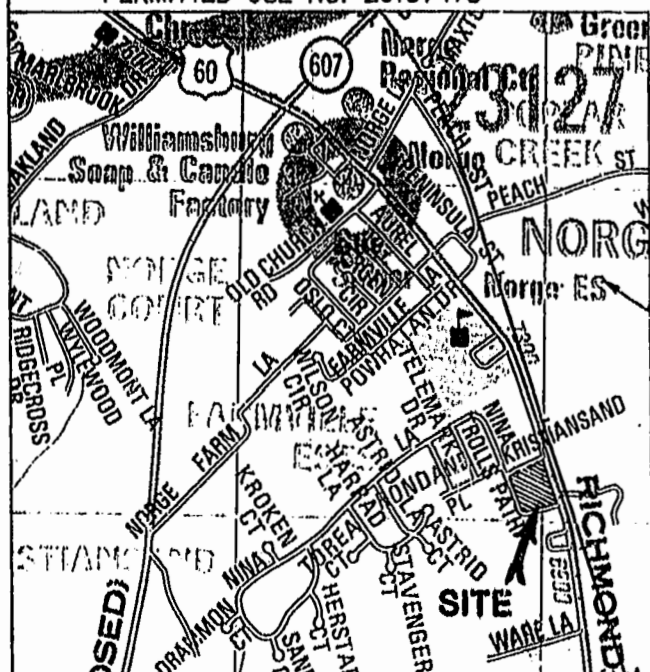

PLAN SCALE: 1"=20'  
GRAPHIC SCALE IN FEET

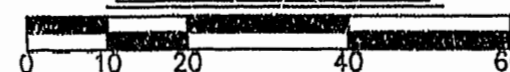

LAT RECORDED  
NO. 647

PLAT OF BUILDING # 3  
NORGE CENTER  
A CONDOMINIUM  
JAMES CITY COUNTY, VIRGINIA  
SCALE: 1"=20' DATE: 11/19/97  
SHEET 2 OF 2

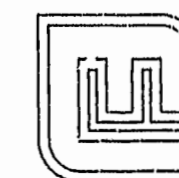

**Langley and McDonald, P.C.**

Engineers - Surveyors - Planners  
Landscape Architects - Environmental Consultants  
VIRGINIA BEACH 11:44 AM 11/19/97 WILLIAMSBURG  
RECORDED  
DOCUMENT # 211119573  
*Stephen Romeo*