

**PLAT OF SUBDIVISION
FOR
MEADOW LAKE, SECTION TWO**
LOCATED:
JAMES CITY COUNTY, VIRGINIA
DATE: FEBRUARY 28, 1997 SCALE: 1" = 100'
SHEET 2 OF 5

PREPARED BY:
MITCHELL-WILSON ASSOCIATES, P.C.
CIVIL ENGINEERS & LAND SURVEYORS
720 MAIN STREET, SUITE 112, 2ND FLOOR
P.O. BOX 1269
WEST POINT, VIRGINIA 23181
(804) 843-9744

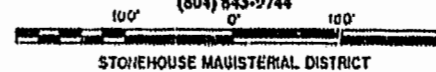

STONEHOUSE MAJESTICAL DISTRICT

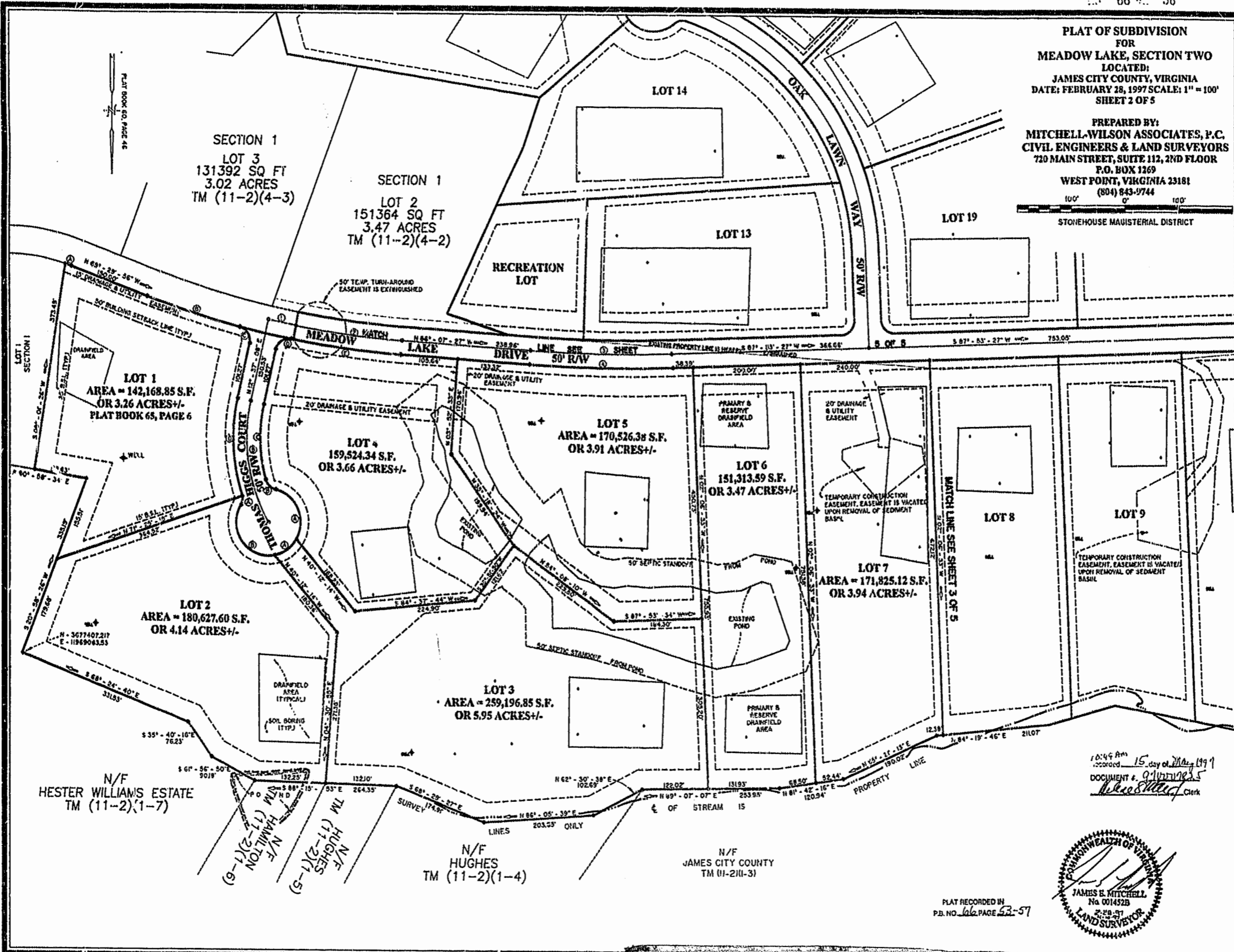

10:46 AM
recorded 15 day of May 1997
DOCUMENT # 9111111111
James Mitchell Clerk



PLAT RECORDED IN
P.B. NO. 66, PAGE 53-57

