

PLAT OF SUBDIVISION
 FOR
MEADOW LAKE, SECTION TWO
 LOCATED:
 JAMES CITY COUNTY, VIRGINIA
 DATE: FEBRUARY 28, 1997 SCALE: 1" = 100'
 SHEET 5 OF 5

PREPARED BY:
MITCHELL-WILSON ASSOCIATES, P.C.
 CIVIL ENGINEERS & LAND SURVEYORS
 WEST POINT, VIRGINIA 23181
 720 MAIN STREET, SUITE 112, 2ND FLOOR
 P.O. BOX 1269
 (804) 843-9744

STONEHOUSE MAGISTERIAL DISTRICT

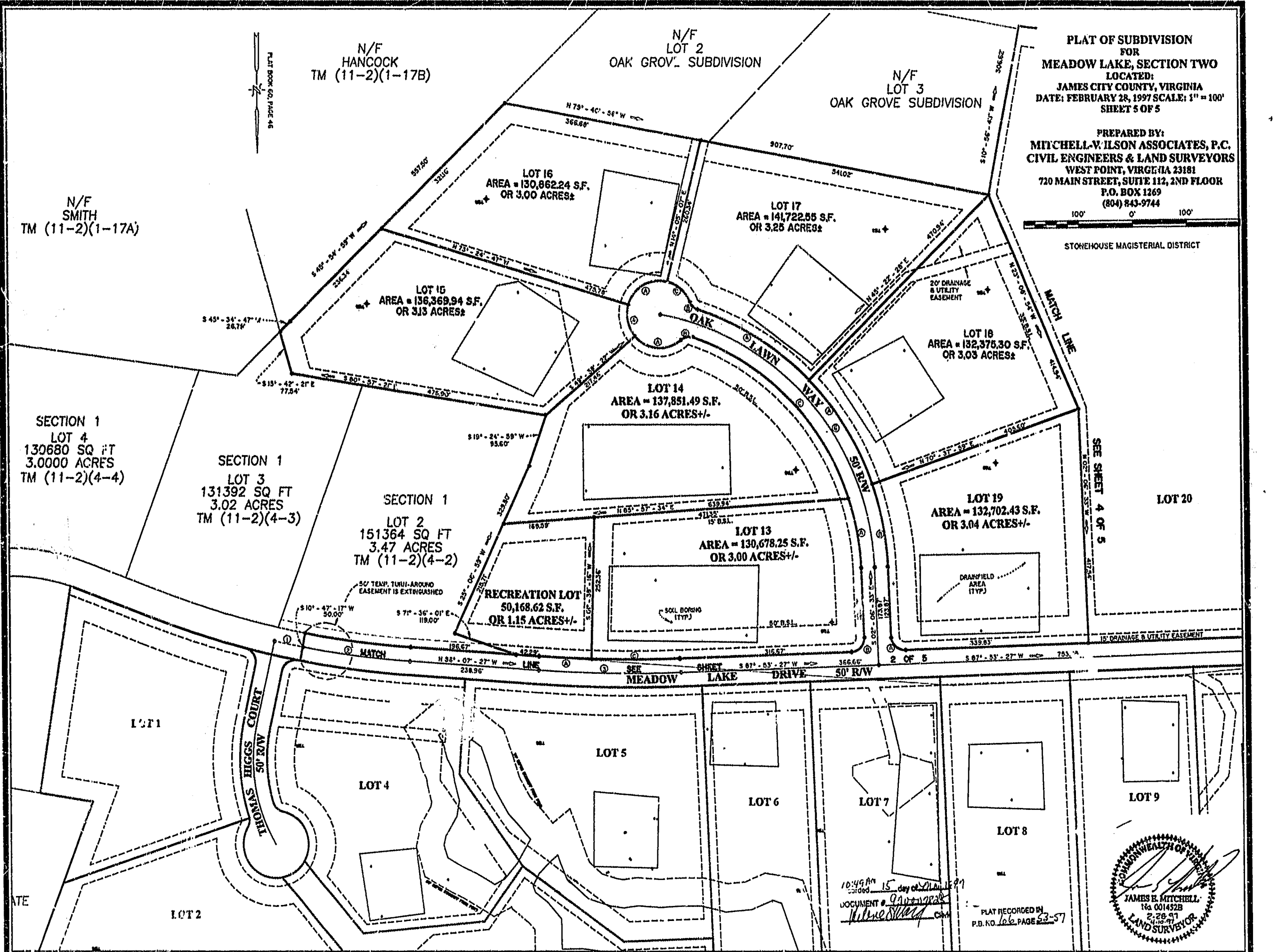

N/F
 SMITH
 TM (11-2)(1-17A)

N/F
 HANCOCK
 TM (11-2)(1-17B)

N/F
 LOT 2
 OAK GROVE SUBDIVISION

N/F
 LOT 3
 OAK GROVE SUBDIVISION

SECTION 1
 LOT 4
 130680 SQ FT
 3.0000 ACRES
 TM (11-2)(4-4)

SECTION 1
 LOT 3
 131392 SQ FT
 3.02 ACRES
 TM (11-2)(4-3)

SECTION 1
 LOT 2
 151364 SQ FT
 3.47 ACRES
 TM (11-2)(4-2)

RECREATION LOT
 50,168.62 S.F.
 OR 1.15 ACRES+/-

LOT 14
 AREA = 137,851.49 S.F.
 OR 3.16 ACRES+/-

LOT 13
 AREA = 130,678.25 S.F.
 OR 3.00 ACRES+/-

LOT 16
 AREA = 130,962.24 S.F.
 OR 3.00 ACRES±

LOT 17
 AREA = 141,722.55 S.F.
 OR 3.25 ACRES±

LOT 15
 AREA = 136,369.94 S.F.
 OR 3.13 ACRES±

LOT 18
 AREA = 132,375.30 S.F.
 OR 3.03 ACRES±

LOT 19
 AREA = 132,702.43 S.F.
 OR 3.04 ACRES+/-

LOT 20

10:49 AM
 15 day of 21st 1997
 DOCUMENT # 91111111
 J. Mitchell

PLAT RECORDED IN
 P.B. NO. 102, PAGE 53-57

