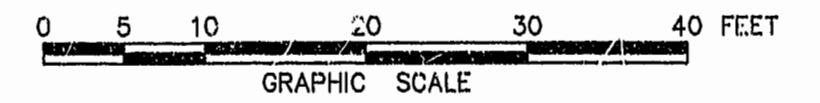
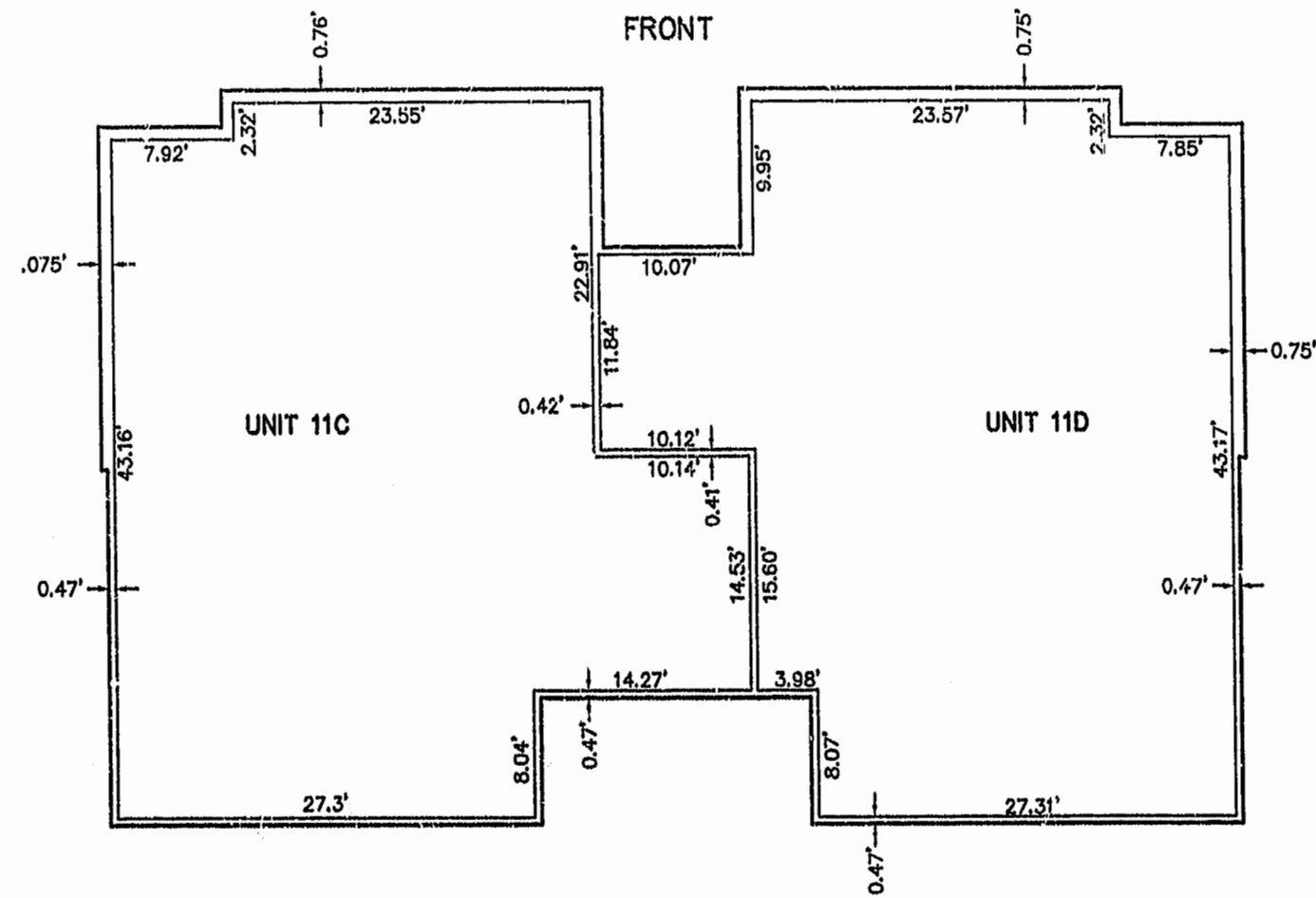

EXHIBIT C-9  
CONDOMINIUM PLANS  
THE WOODLANDS A CONDOMINIUM  
PHASE IX, BUILDING NO. 11  
OWNER/DEVELOPER: S.W.N. ASSOCIATES

THE CITY OF WILLIAMSBURG, VIRGINIA  
SCALE: 1" = 10' MARCH 24, 1997



THE SIRINE GROUP, LTD.  
SURVEYORS • ENGINEERS • PLANNERS  
P.O. BOX 450, ROUTE 17  
WHITE MARSH, VIRGINIA 23183



SECOND FLOOR  
SCALE: 1" = 10'

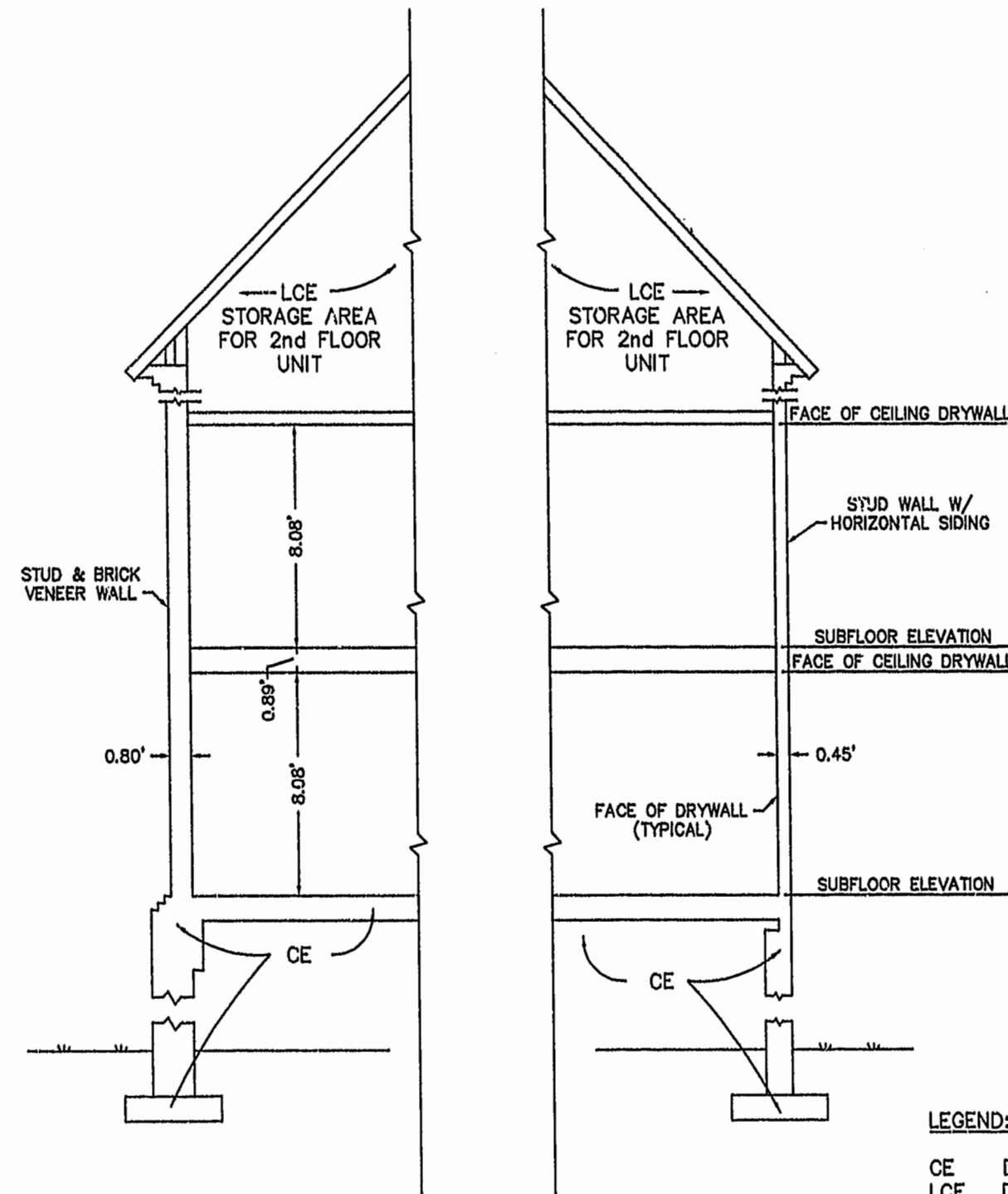

SECTION  
SCALE: 1" = 4'

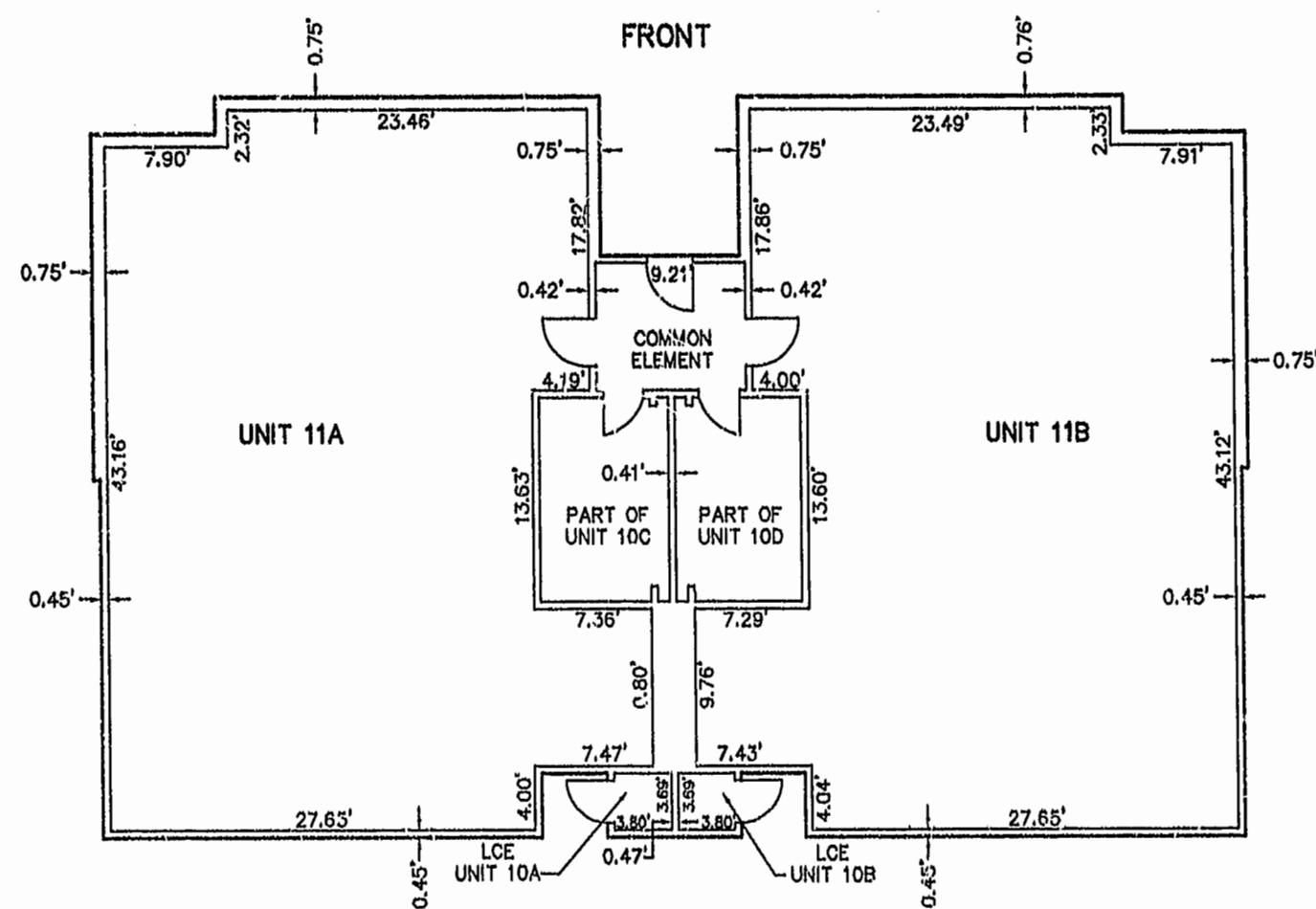
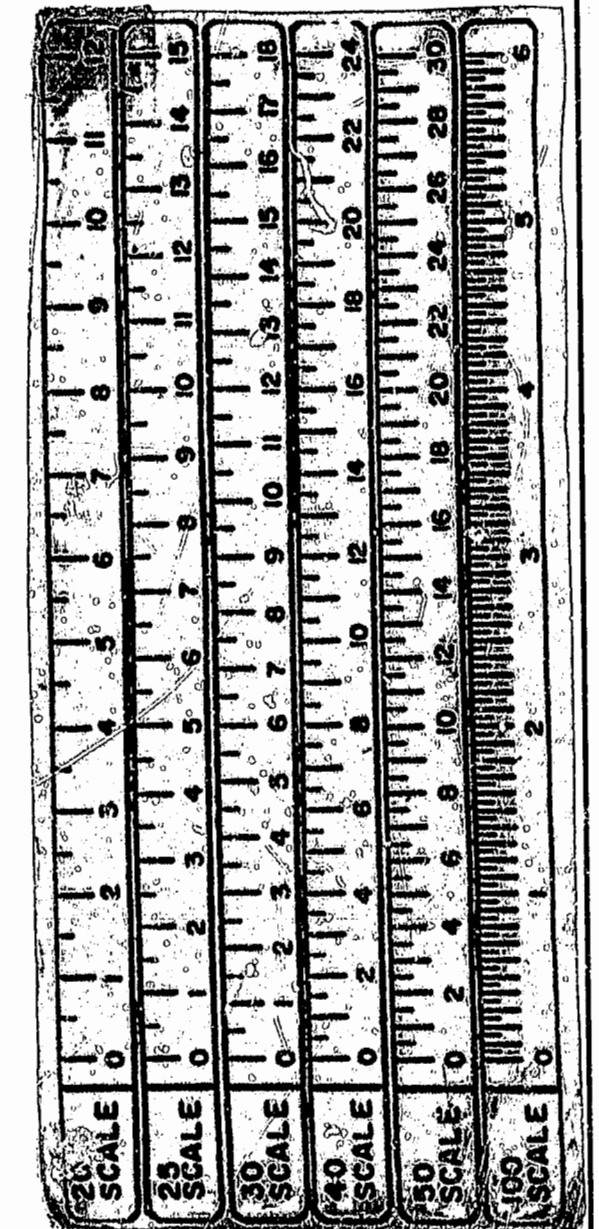

FIRST FLOOR  
SCALE: 1" = 10'

LEGEND:

CE DENOTES "COMMON ELEMENT"  
LCE DENOTES "LIMITED COMMON ELEMENT"

I HEREBY CERTIFY THAT I HAVE SURVEYED THE UNITS AND DO FURTHER CERTIFY THAT THE PLANS ARE ACCURATE AND THE PLANS COMPLY WITH THE PROVISIONS OF SECTION 55-79.58 (b) OF THE CODE OF VIRGINIA AS AMENDED. ALL UNITS HAVE BEEN SUBSTANTIALLY COMPLETED.

SIGNED: *Kenton B. Patrick* DATE: *3-24-97*  
KENTON B. PATRICK, P.E.



11:14 AM  
Recorded 1 day of *April* 1997  
DOCUMENT # *970000355*  
*Walter M. ...* Clerk

PLAT RECORDED IN  
P.B. NO. *66* PAGE *33*