

**Roof Plan**  
Scale: N.T.S.

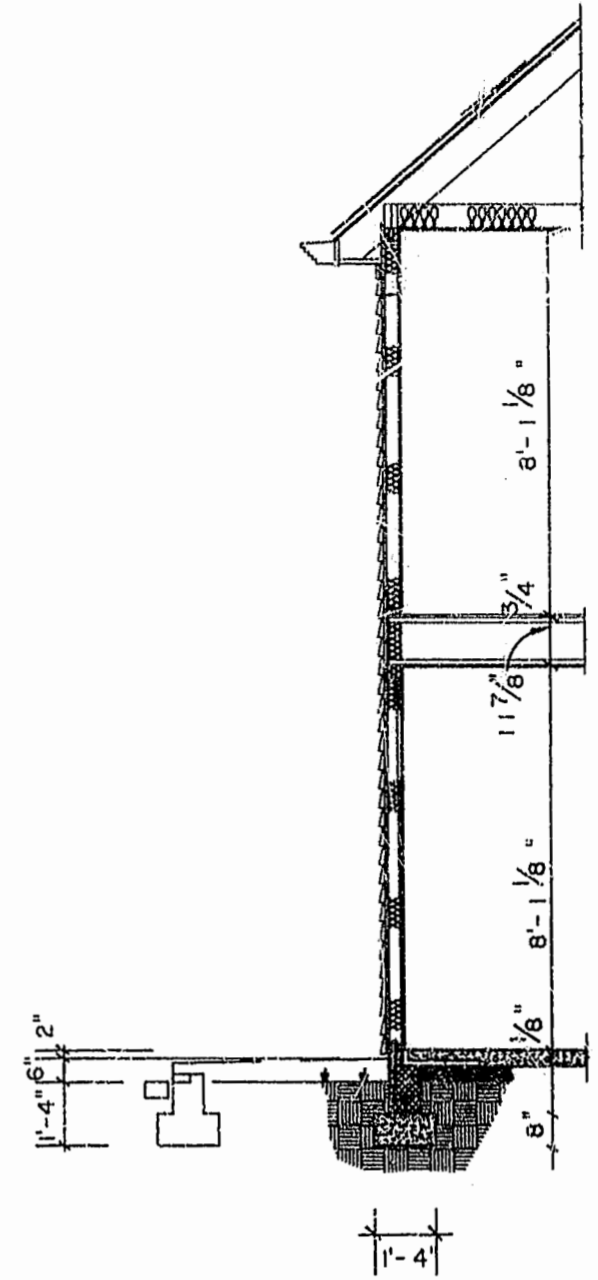

**TYPICAL WALL SECTION**  
SCALE: 1" = 10'

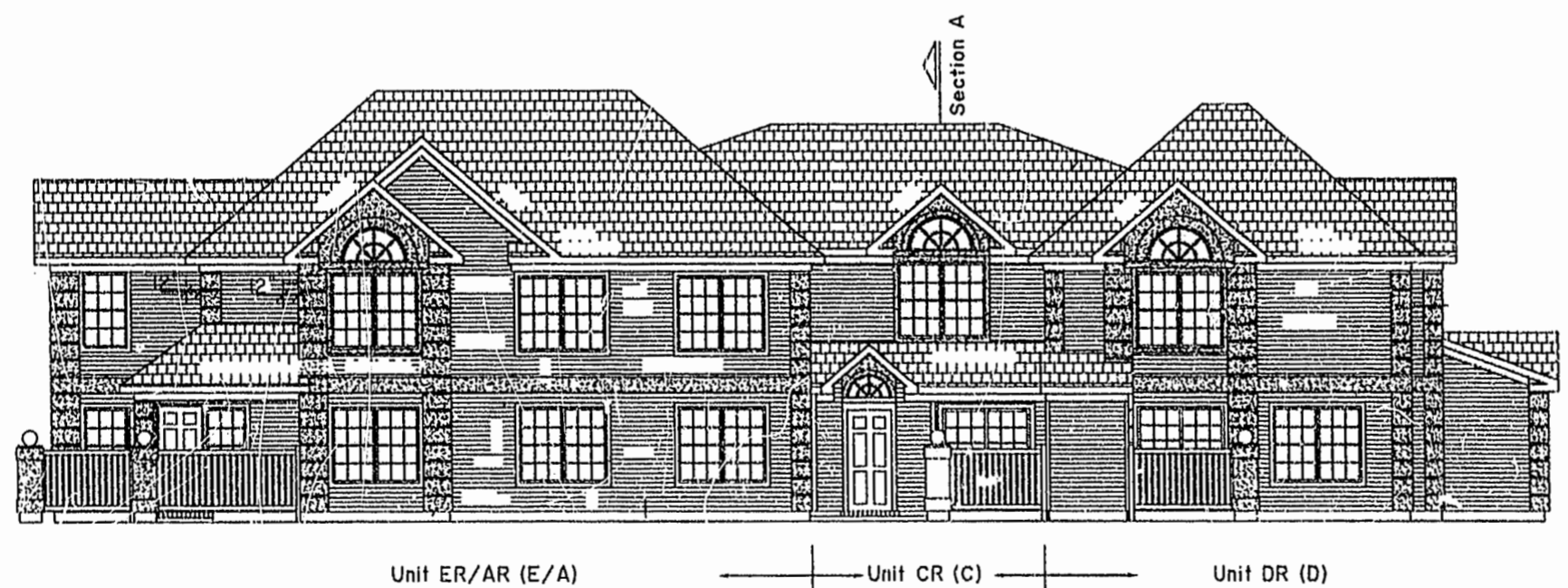

Unit ER/AR (E/A)      Unit CR (C)      Unit DR (D)

**Elevation A**  
Scale: 1" = 10'



**EXHIBIT E-1**  
LAFONTAINE CONDINIUMS  
AT  
WILLIAMSBURG CROSSING  
**BUILDING PLAN**  
FOR  
THE FRANCISCUS COMPANY  
JAMESTOWN DISTRICT      JAMES CITY COUNTY, VIRGINIA

Hassell & Polkes, P.C. Engineers Surveyors Planners Chesapeake, VA, 23320 (804) 547-9531	SIZE C	CONTRACT NO. 65/13	DISK/BOX 65/13	FILENAME LFWCRSS.ZIP	REV.
SCALE: 1" = 10'			DATE 08/16/96		SHEET 6 of 6

PLAY RECORDED IN DE 65 PAGE 63-68  
Recorded 10:23 Am 10/23/96  
D.B. No. 821 2004 2/2

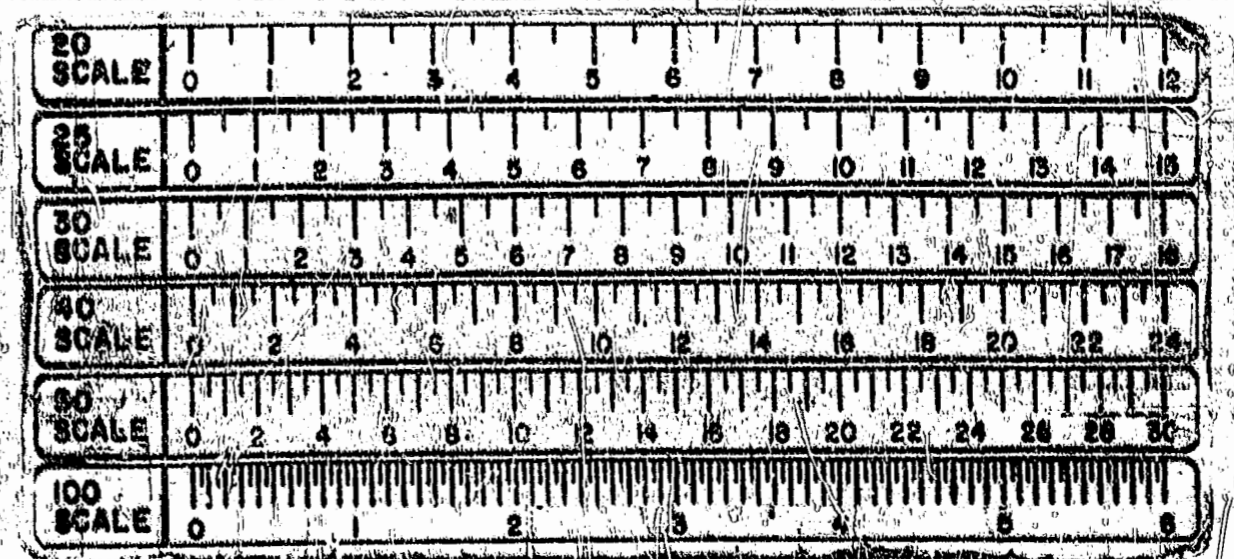

C:\ACAD12\LAFONTAIN\LF-M1 Tue Sep 10 17:04:05 96 LAFONTAINE CONDOS-WILLIAMSBURG CROSSING-FINNL PLOT