

CERTIFICATE OF APPROVAL:

THIS PLAT IS APPROVED BY THE UNDERSIGNED IN ACCORDANCE WITH EXISTING REGULATIONS AND MAY BE ADMITTED TO RECORD.

AGENT OF GOVERNING BODY:

SIGNED: [Signature] 8/27/96

VICINITY MAP

STATE OF VIRGINIA, COUNTY OF James City, I, M. Anderson, a NOTARY PUBLIC, DO HEREBY CERTIFY THAT THE PERSON(S) WHOSE NAMES ARE SIGNED TO THE WRITING HEREON HAS ACKNOWLEDGED THE SAME BEFORE ME IN MY COUNTY AFORESAID. GIVEN UNDER MY HAND THIS 12TH DAY OF Aug, 1996.
 SIGNED: M. Anderson
 MY COMMISSION EXPIRES: Dec. 30 (1997)
 & as to chosen trustees

STATE OF VIRGINIA, COUNTY OF James City, I, Pauline Hall, A NOTARY PUBLIC, DO HEREBY CERTIFY THAT THE PERSON(S) WHOSE NAMES ARE SIGNED TO THE WRITING HEREON HAS ACKNOWLEDGED THE SAME BEFORE ME IN MY COUNTY AFORESAID. GIVEN UNDER MY HAND THIS 8 DAY OF July, 1996.
 SIGNED: Pauline Hall
 MY COMMISSION EXPIRES: 7-31-98

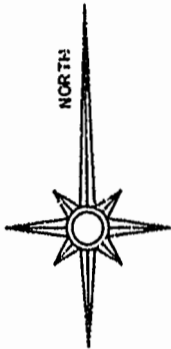

**DONALD LEE HAZELWOOD
65.86 AC. REMAINDER**

OWNER'S CONSENT:

THIS PLAT IS WITH FREE CONSENT AND IN ACCORDANCE WITH THE WISHES AND DESIRES OF THE UNDERSIGNED OWNER'S.

SIGNED: Donald Lee Hazelwood
 SIGNED: [Signature]
 SIGNED: James B. Miller, TR.
 SIGNED: Miriam H. Miller, TR.

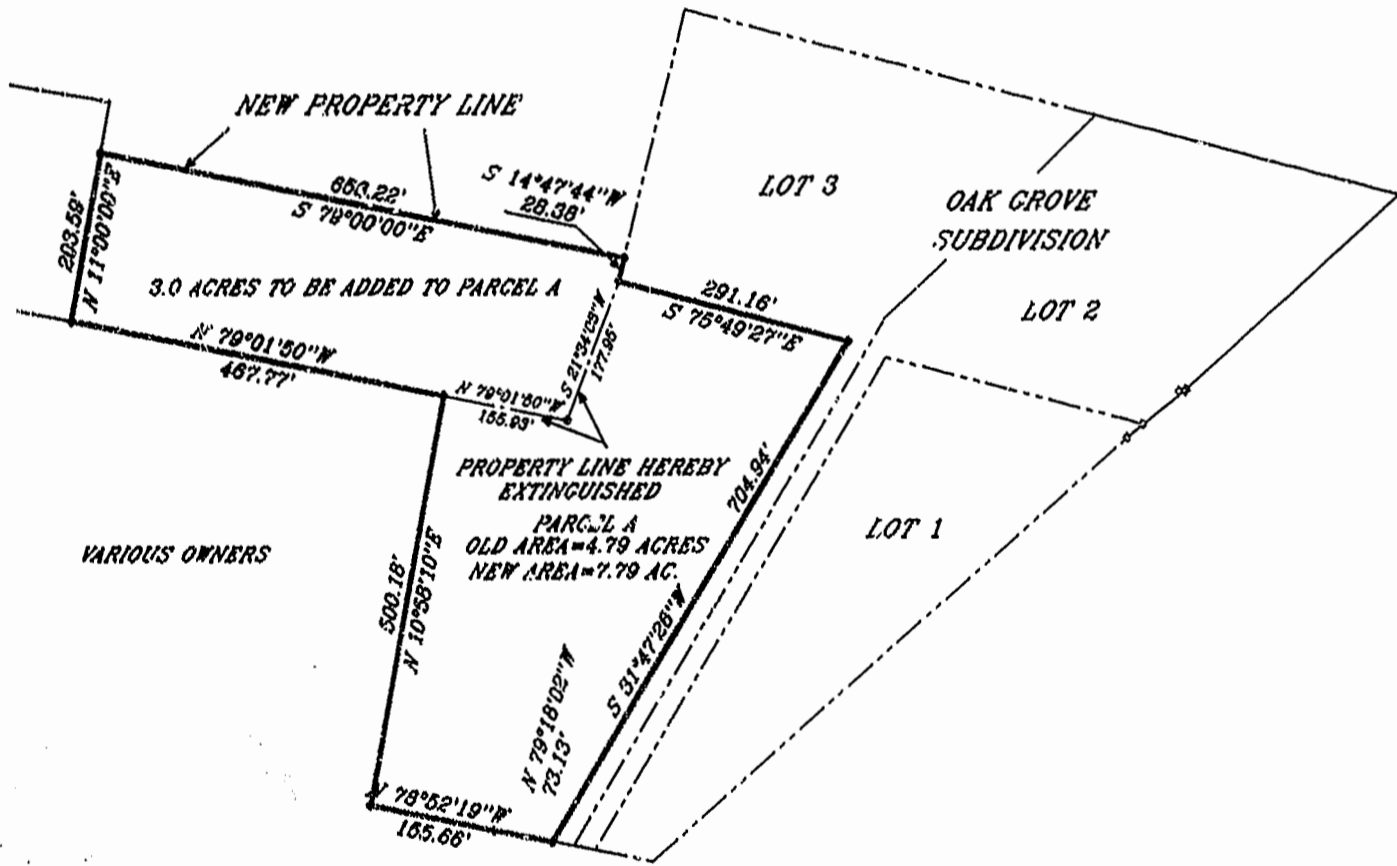

[Signature]

**BOUNDARY LINE ADJUSTMENT
BETWEEN
DONALD LEE HAZELWOOD
AND**

STONEHOUSE CHURCH
 LOCATED IN STONEHOUSE DISTRICT
 JAMES CITY COUNTY, VIRGINIA
 SCALE: 1"=200' DATE: 6/28/96
 J.N. 34.5

HIS LAND SURVEYING INC.
 P.O. BOX 100
 PROVIDENCE FORGE, VIRGINIA 23140
 (804)966-7017 FAX(804)966-7140

PLAT RECORDED IN
 P.B. NO. 65 PAGE 9
 2:51 P.M.
 Recorded 24 day of September 1996
 D.B. No. 808 BOOK 738
[Signature]