

DONALD LEE HAZELWOOD
TAX PARCEL 11-2-1-15A

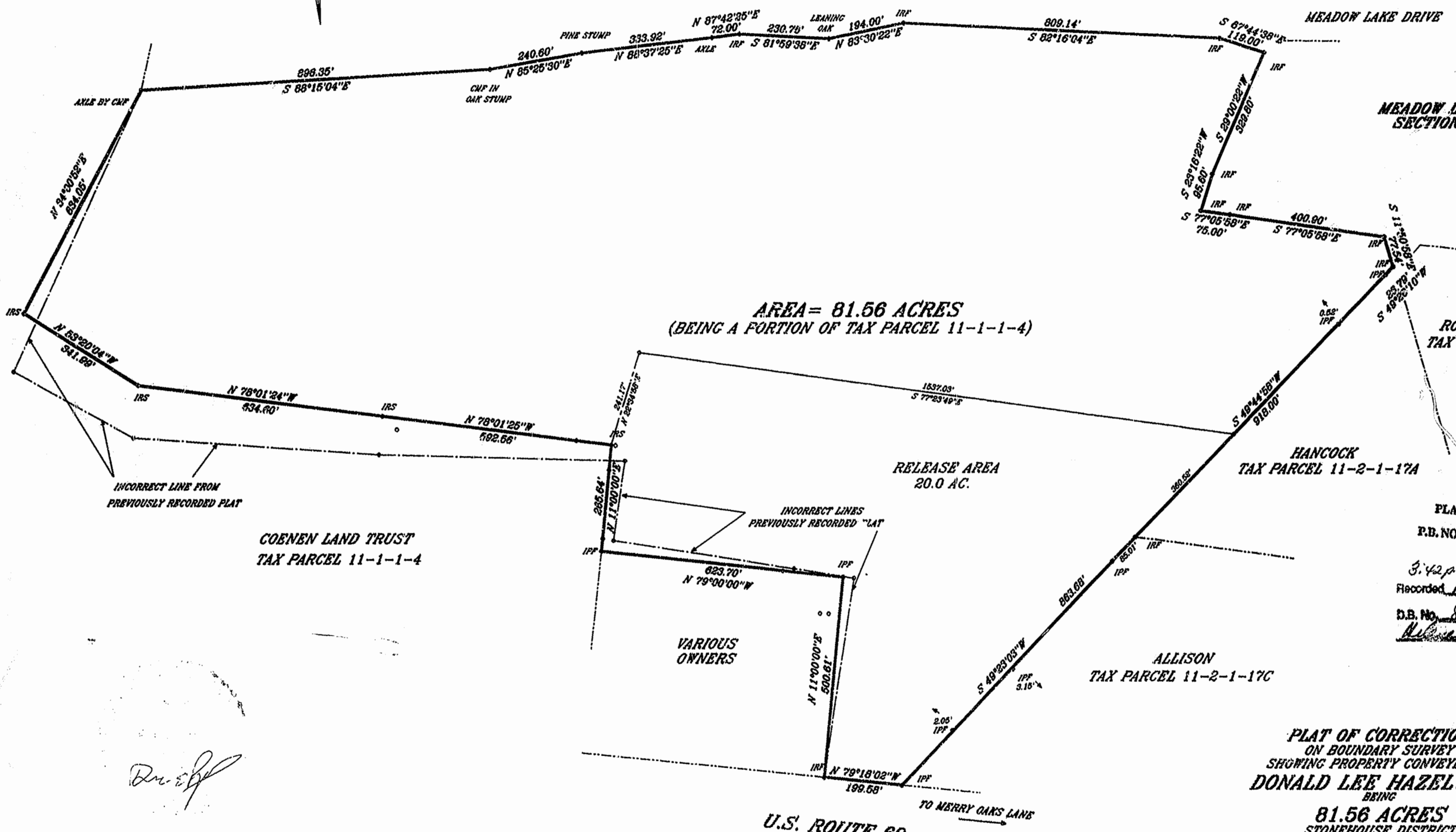

MEADOW LAKE SECTION 1

ROBERT J. SMITH
TAX PARCEL 11-2-1-17A

HANCOCK
TAX PARCEL 11-2-1-17A

ALLISON
TAX PARCEL 11-2-1-17C

COENEN LAND TRUST
TAX PARCEL 11-1-1-4

PLAT RECORDED IN
P.B. NO. 65 PAGE 5

3:42 p.m.
Recorded 17th day of September 1996
D.B. No. 807 DATE 884
[Signature]

PLAT OF CORRECTION
ON BOUNDARY SURVEY
SHOWING PROPERTY CONVEYED TO
DONALD LEE HAZELWOOD
BEING

81.56 ACRES
STONEHOUSE DISTRICT
JAMES CITY COUNTY, VIRGINIA
SCALE: 1"=200' DATE: 5/7/96
J.N.34.5-2

ORIGINAL PLAT DATED: 9/6/95

HIS LAND SURVEYING, INC.
15500 RIVER BEND TRAIL
LANEVA, VIRGINIA 23089
(804)966-7017

