

23188

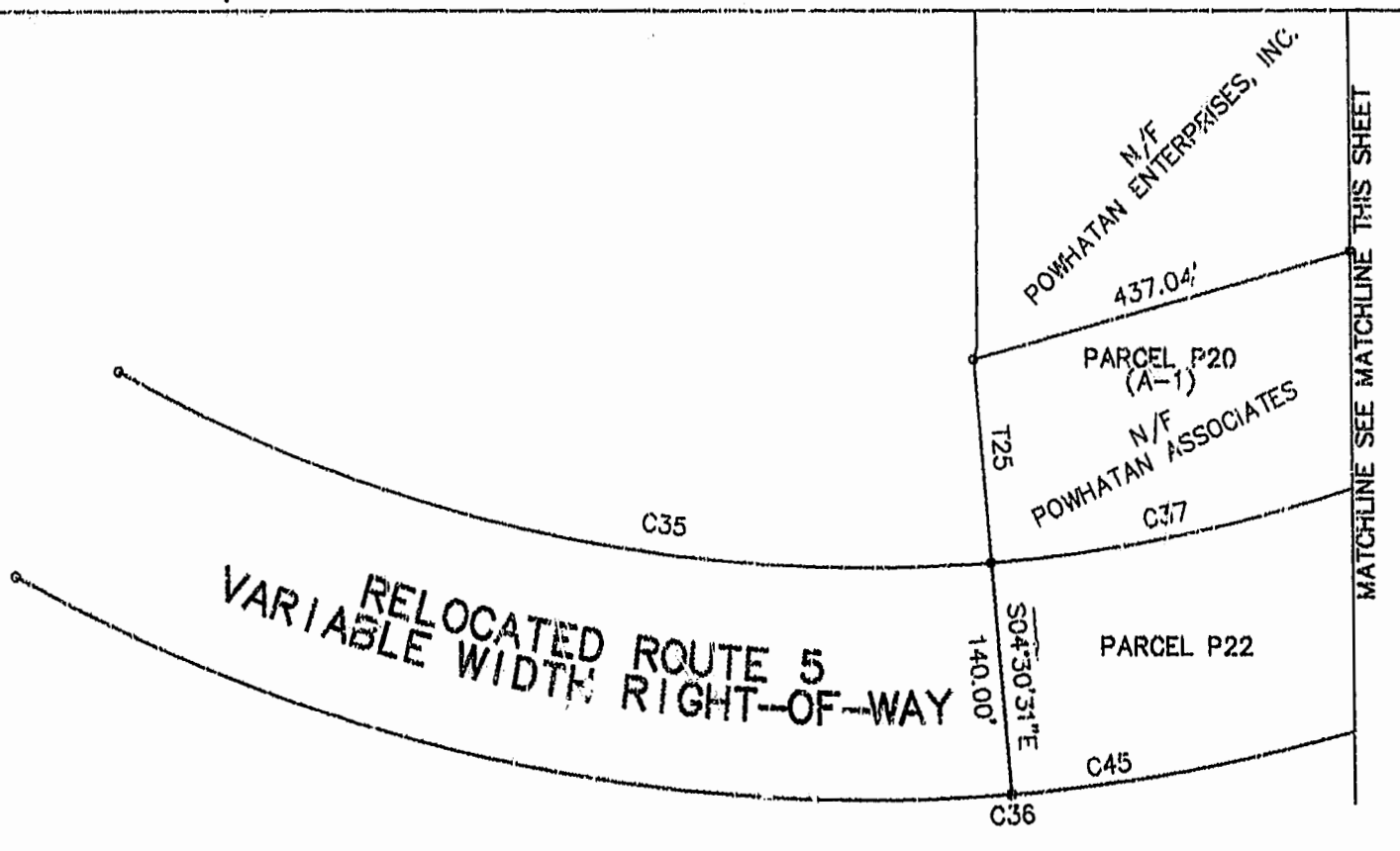

RELOCATED ROUTE 5  
VARIABLE WIDTH RIGHT-OF-WAY

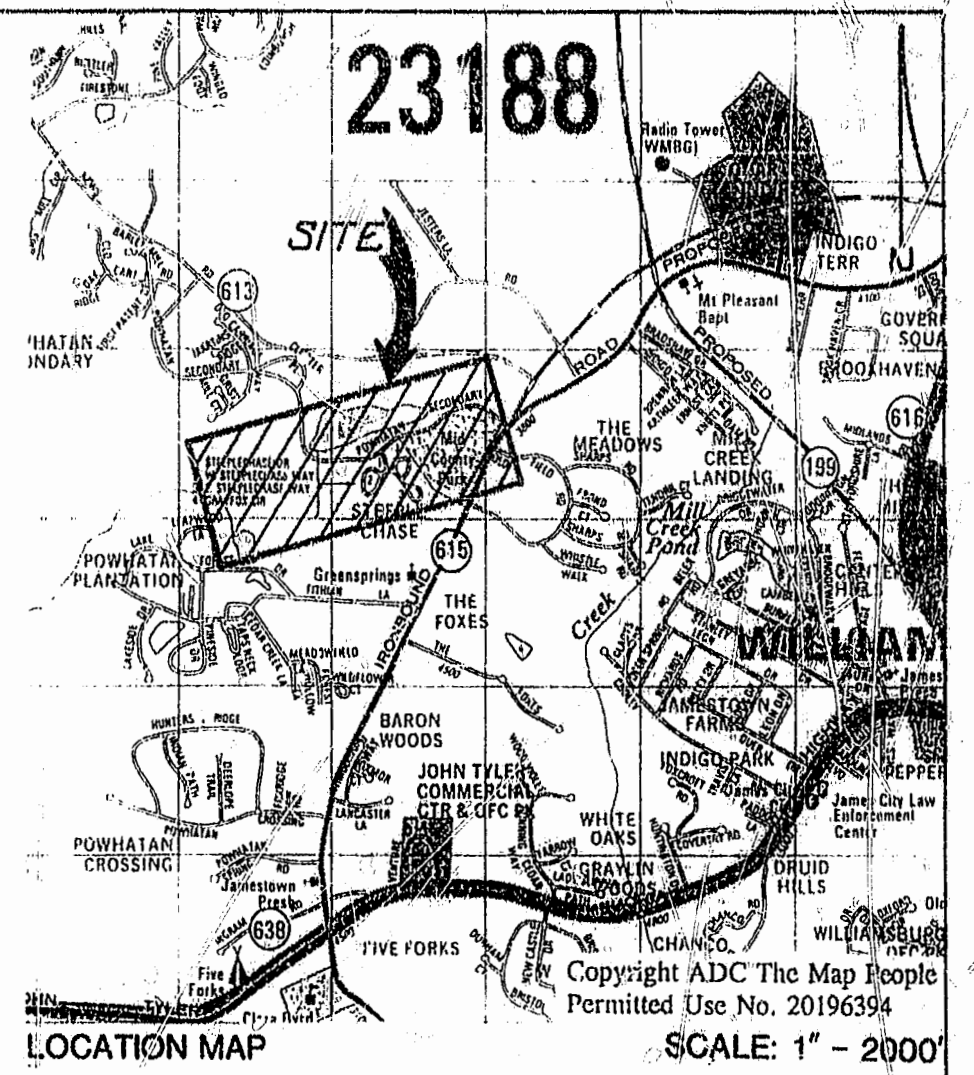
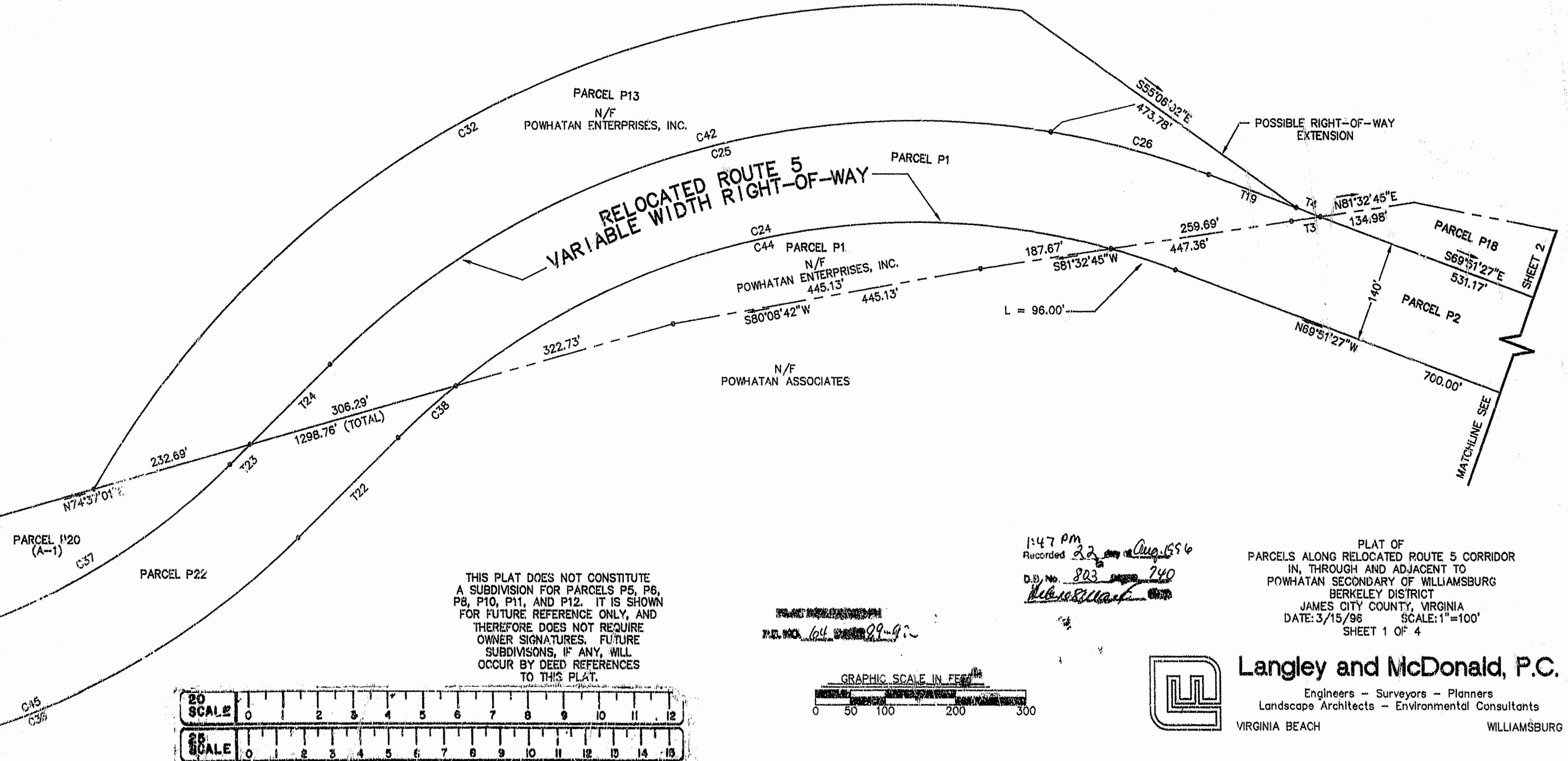

THIS PLAT DOES NOT CONSTITUTE A SUBDIVISION FOR PARCELS P5, P6, P8, P10, P11, AND P12. IT IS SHOWN FOR FUTURE REFERENCE ONLY, AND THEREFORE DOES NOT REQUIRE OWNER SIGNATURES. FUTURE SUBDIVISIONS, IF ANY, WILL OCCUR BY DEED REFERENCES TO THIS PLAT.

PLAT NO. 64 SUBS. 29-92

1:47 PM  
Recorded 22 Aug 1996  
D.B. NO. 823 740

PLAT OF  
PARCELS ALONG RELOCATED ROUTE 5 CORRIDOR  
IN, THROUGH AND ADJACENT TO  
POWHATAN SECONDARY OF WILLIAMSBURG  
BERKELEY DISTRICT  
JAMES CITY COUNTY, VIRGINIA  
DATE: 3/15/96 SCALE: 1"=100'  
SHEET 1 OF 4

**Langley and McDonald, P.C.**  
Engineers - Surveyors - Planners  
Landscape Architects - Environmental Consultants  
VIRGINIA BEACH WILLIAMSBURG

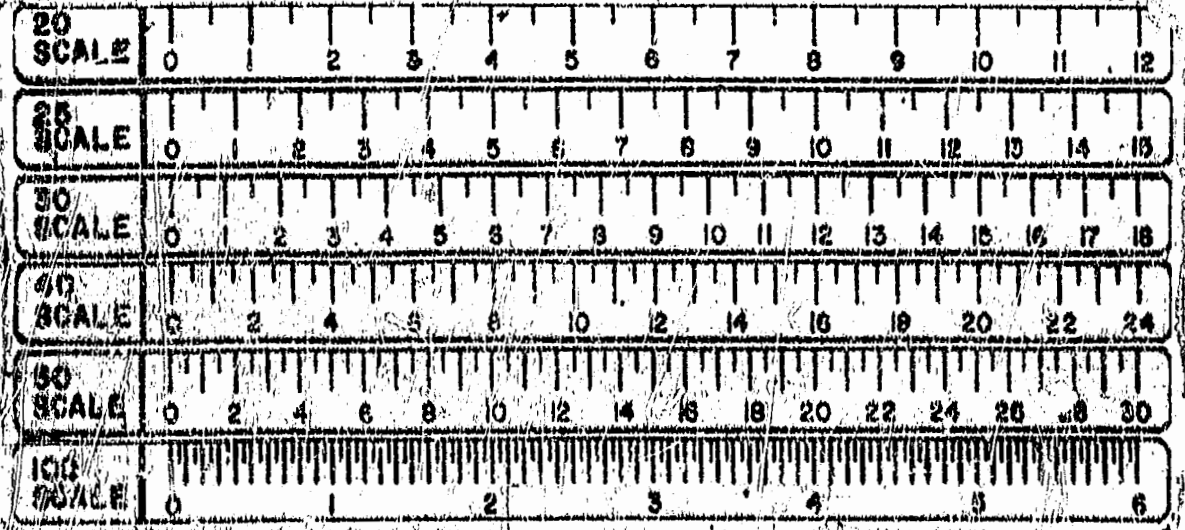
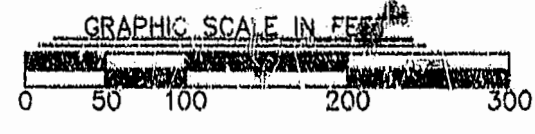

6018 W