

GREENSPRINGS PLANTATION RESORT PHASE IIIA

BERKELEY DISTRICT
JAMES CITY COUNTY, VIRGINIA
DATE: MAY 17, 1996 SCALE: 1"=200'

MATCH LINE
SEE SHEET 4

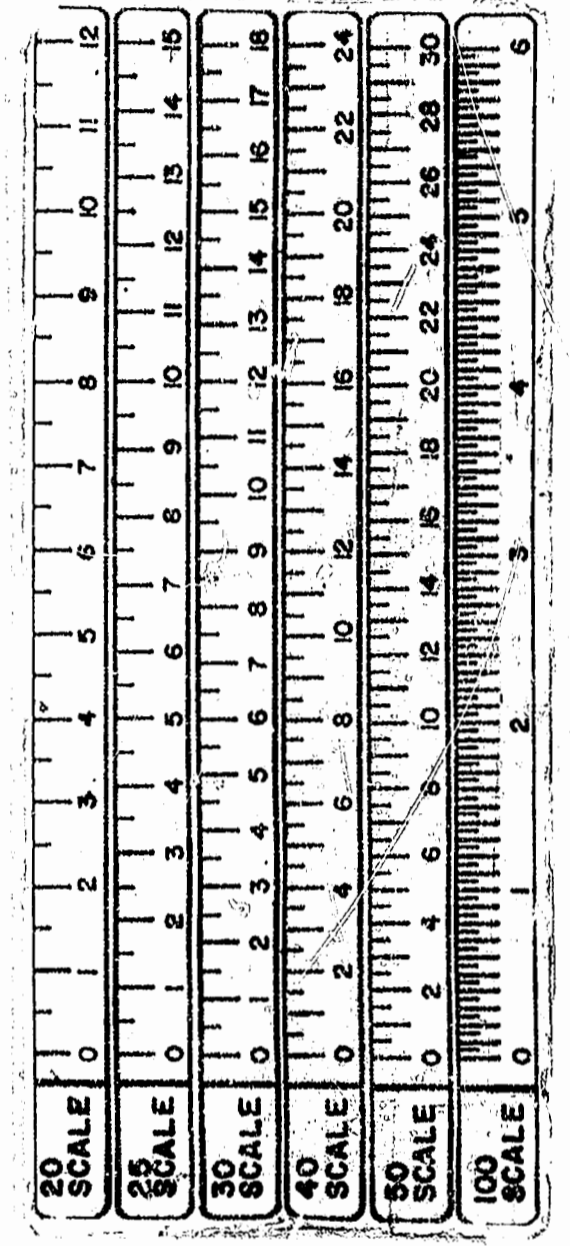
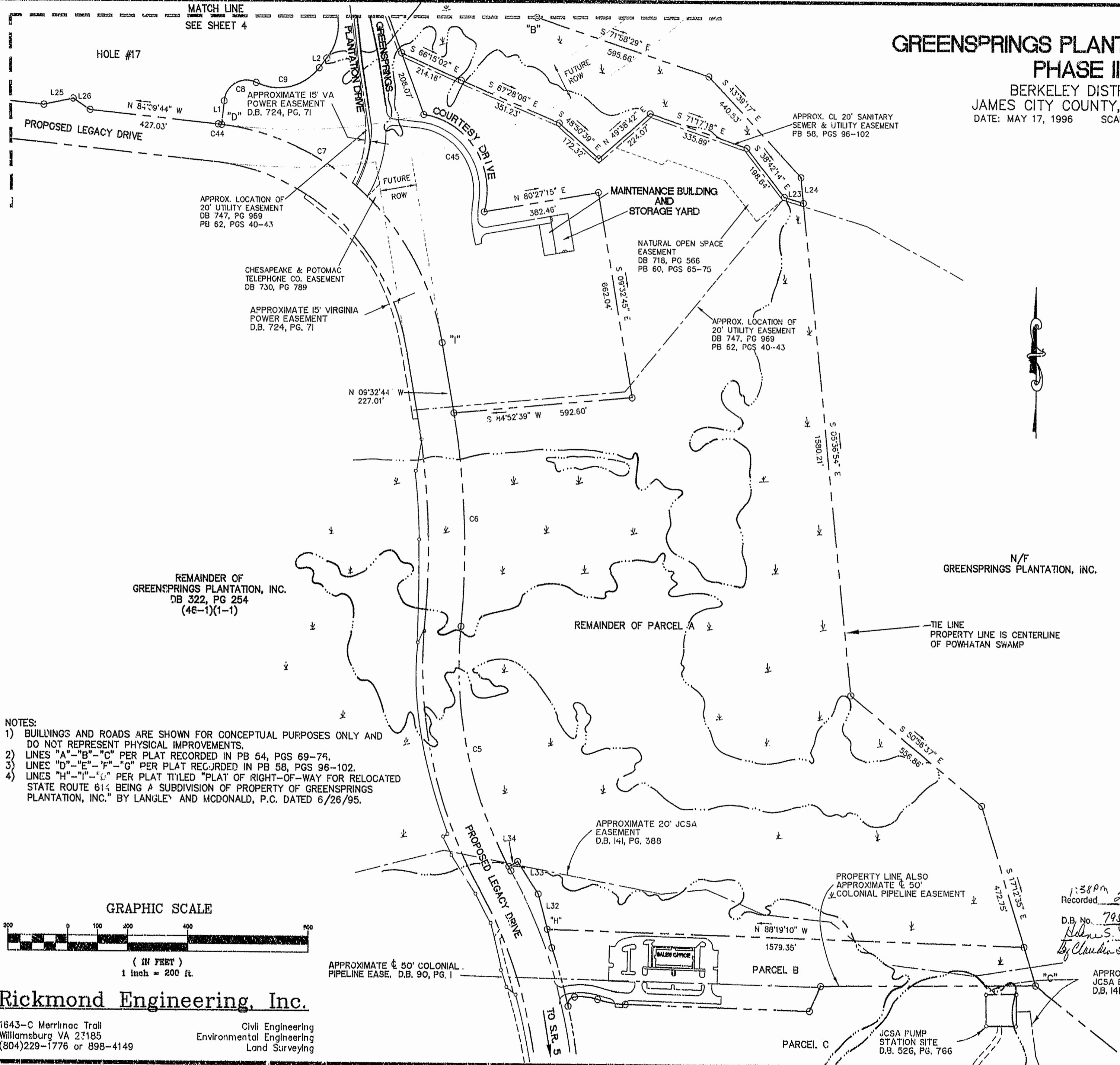

- NOTES:
- 1) BUILDINGS AND ROADS ARE SHOWN FOR CONCEPTUAL PURPOSES ONLY AND DO NOT REPRESENT PHYSICAL IMPROVEMENTS.
 - 2) LINES "A"- "B"- "C" PER PLAT RECORDED IN PB 54, PGS 69-74.
 - 3) LINES "D"- "E"- "F"- "G" PER PLAT RECORDED IN PB 58, PGS 96-102.
 - 4) LINES "H"- "I"- "J" PER PLAT TITLED "PLAT OF RIGHT-OF-WAY FOR RELOCATED STATE ROUTE 614 BEING A SUBDIVISION OF PROPERTY OF GREENSPRINGS PLANTATION, INC." BY LANGLEY AND McDONALD, P.C. DATED 6/26/95.

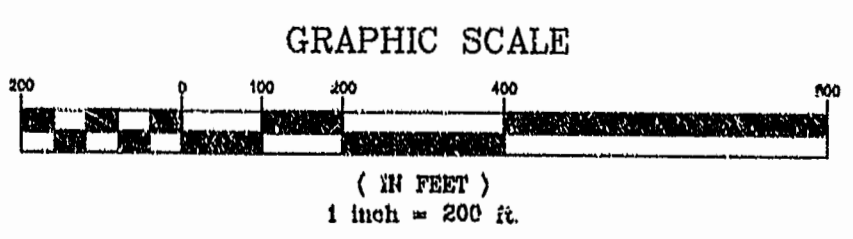

Rickmond Engineering, Inc.

1643-C Merrinac Trail
Williamsburg VA 23185
(804)229-1776 or 898-4149

Civil Engineering
Environmental Engineering
Land Surveying

1:38pm
Recorded 2 day of July 1996
D.B. No. 795 0000548
John S. Wank
By Claudia A. [Signature]
By [Signature]

