

SIDE PROFILE
SCALE: 1"=20'

SURVEYOR'S CERTIFICATE

I CERTIFY THAT THIS PLAT IS ACCURATE AND COMPLIES WITH THE PROVISIONS OF SECTION 55-79.58(a) AND (b) OF THE CODE OF VIRGINIA 1950 AS AMENDED AND THAT ALL UNITS DEPICTED HEREON HAVE BEEN SUBSTANTIALLY COMPLETED.

James M. Lee
STATE CERTIFIED LAND SURVEYOR *5/21/96*
DATE

THE PROPERTY EMBRACED WITHIN THE LIMITS OF THIS SURVEY APPEARS TO BE ABOVE FLOOD ZONE X ACCORDING TO FEDERAL EMERGENCY MANAGEMENT AGENCY - NATIONAL FLOOD INSURANCE PROGRAM COMMUNITY PANEL NUMBER 501201-0020_B DATED 2-6-1991



SHEET 2 OF 2

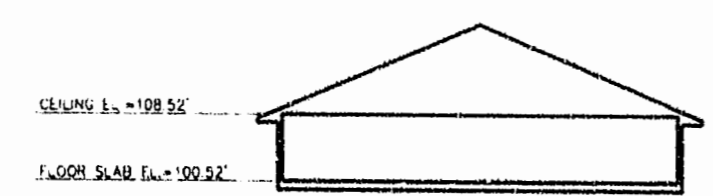
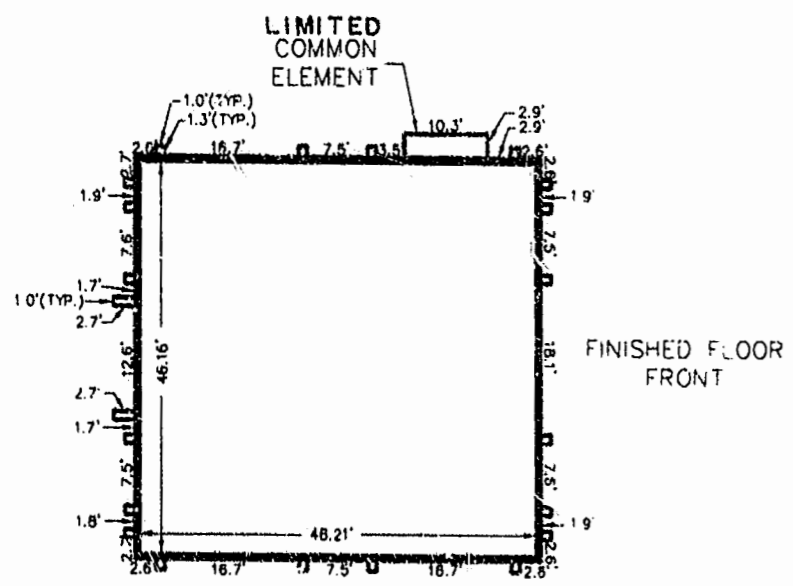

SIDE PROFILE
SCALE: 1"=20'

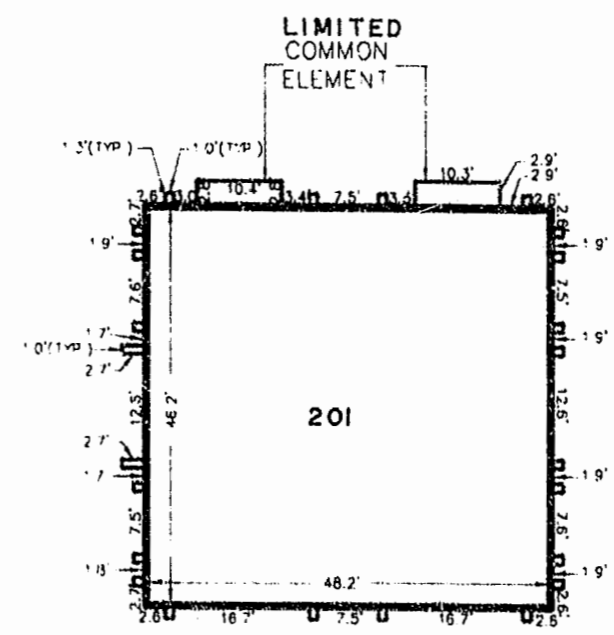

FINISHED FLOOR FRONT
BUILDING 2

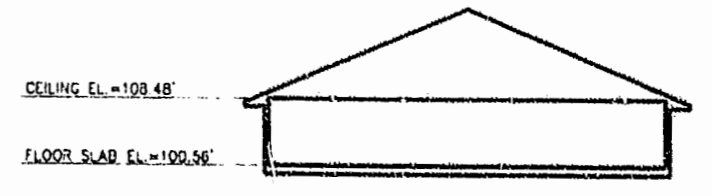

SIDE PROFILE
SCALE: 1"=20'

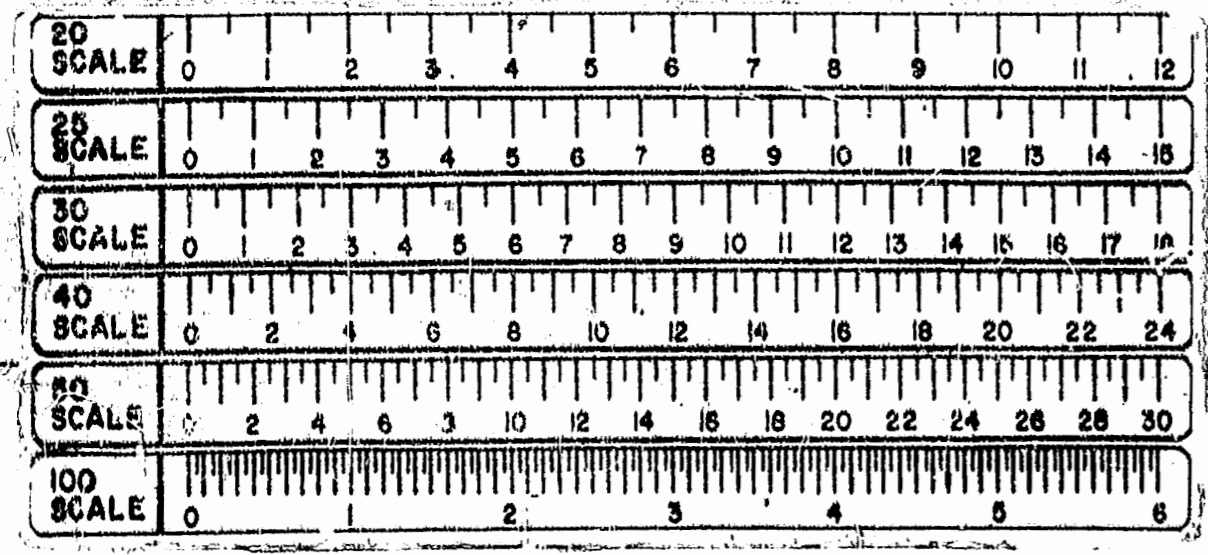

1:57 PM
Recorded 22 day of May 1996
D.B. No. 788 page 65-9
Chas. S. Ward

PLAT OF THE COMMONWEALTH OF VIRGINIA
D.P. NO. 64 DATED 5/21/96