

ADDRESS No 809 NORTH HENRY ST
 THIS DWELLING LIES WHOLLY WITHIN ZONE "C"
 AS DEFINED BY THE NATIONAL FLOOD INSURANCE
 RATE MAPS COMMUNITY No. 510294, PANEL No.0001
 SUFFIX A, DATED NOVEMBER 21, 1981

UNDERGROUND ELECTRICAL CONNECTION

REFERENCES D.B.117 PG.857, D.B.62 PG.790

THIS IS TO CERTIFY THAT ON MARCH 14th, 1996
 I SURVEYED THE PROPERTY SHOWN ON THIS PLAT,
 AND THAT THE TITLE LINES AND THE WALLS OF
 THE BUILDINGS ARE AS SHOWN ON THIS PLAT,
 THE BUILDINGS STAND STRICTLY WITHIN THE
 TITLE LINES AND THERE ARE NO ENCROACHMENTS
 OF OTHER BUILDINGS ON THE PROPERTY EXCEPT
 AS SHOWN

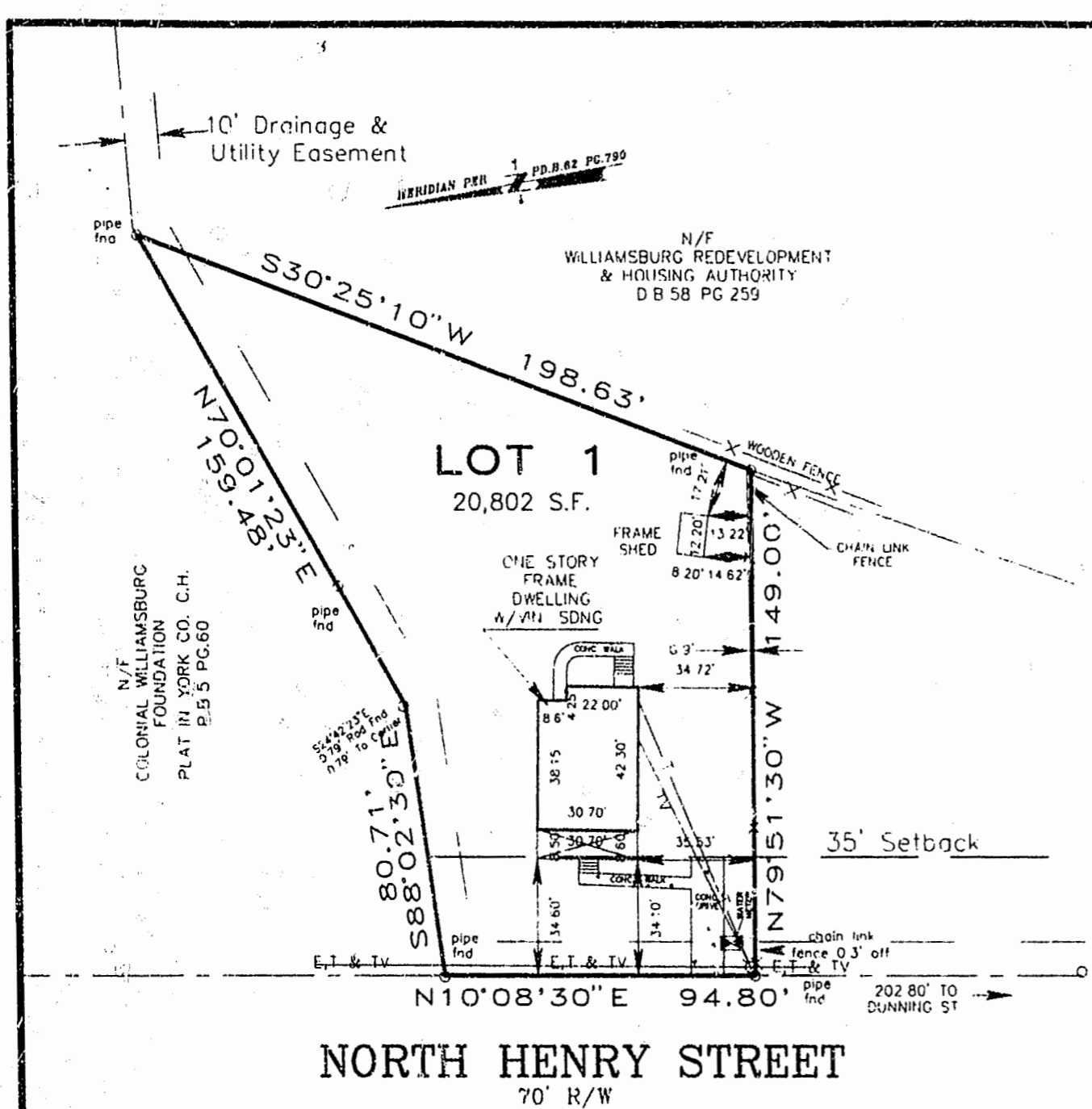

Plat of
 the property of
ALLEN H. GOODE, III
 and
RENEE V. GOODE
 Lot 1

PLAT OF CORRECTION,
 KATHERINE CIRCLE
 SUBDIVISION NO. 1
 PORTION SHOWING RE-SUBDIVISION OF A
 PORTION OF KATHERINE CIRCLE FOR THE
 WILLIAMSBURG REDEVELOPMENT &
 HOUSING AUTHORITY
 LOCATED IN THE CITY OF
 WILLIAMSBURG, VIRGINIA
 SCALE 1"=40' MARCH 15th, 1996

PAYNE & ASSOCIATES

MATHEWS, VIRGINIA

725-7974 job no.96037

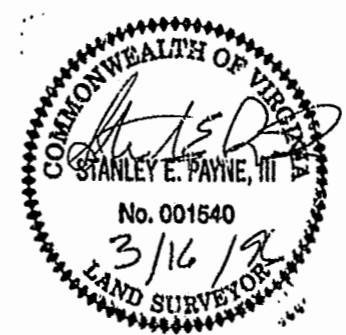

1:54 AM 3
 Recorded
 D.B. No. 118
 520

PLAT RECORDED IN
 P.B. NO. 64 PAGE 4