

\*FOR IDENTIFICATION purposes, This Parcel Is Called PARCEL A.

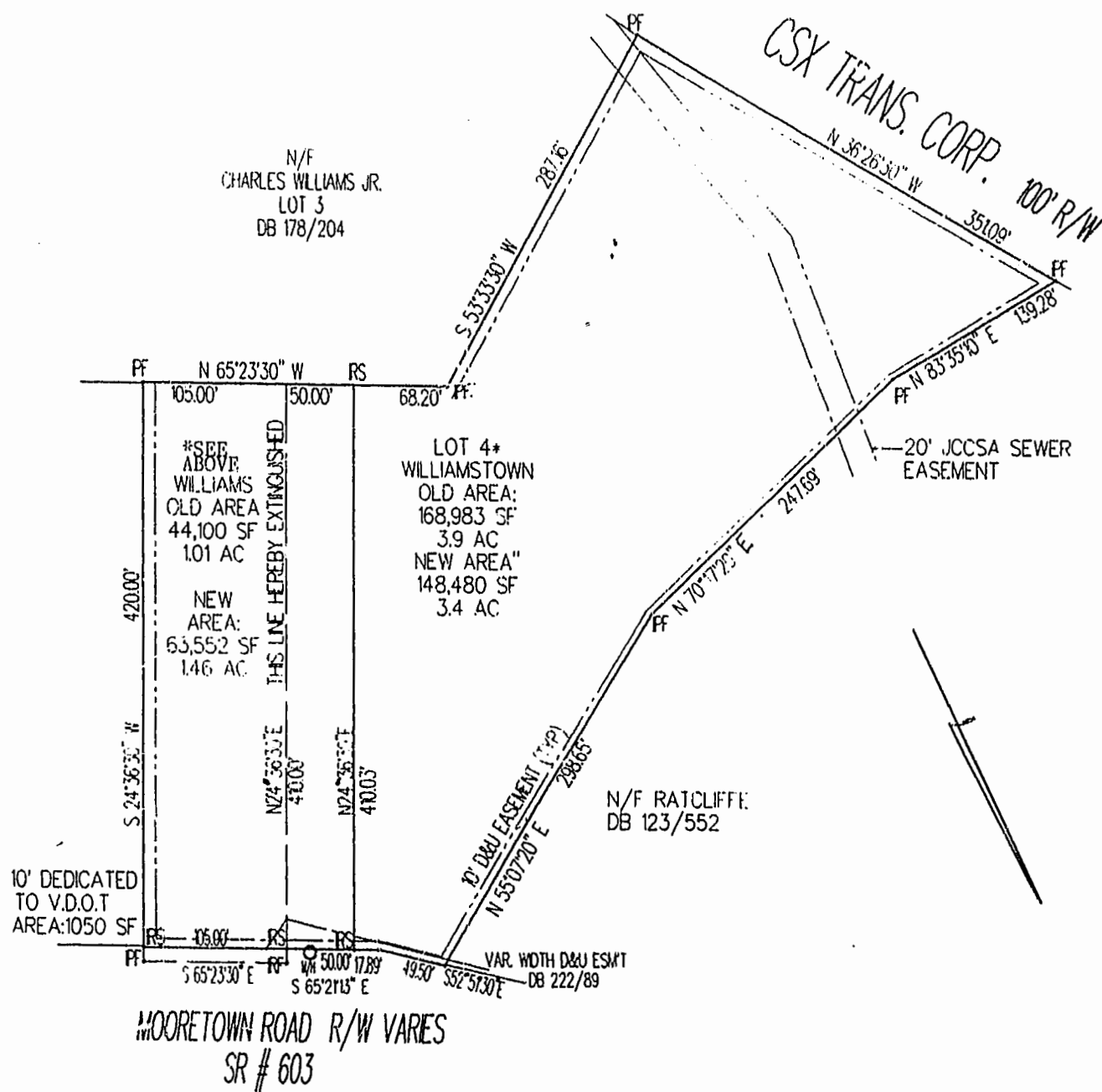

10' DEDICATED TO V.D.O.T AREA: 1050 SF

MOORETOWN ROAD R/W VARIES SR # 603

VICINITY MAP 1"=1/2 MI.

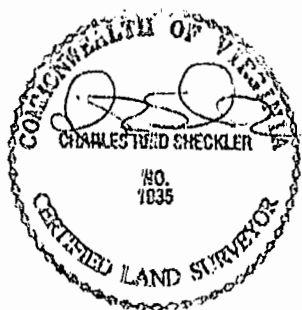
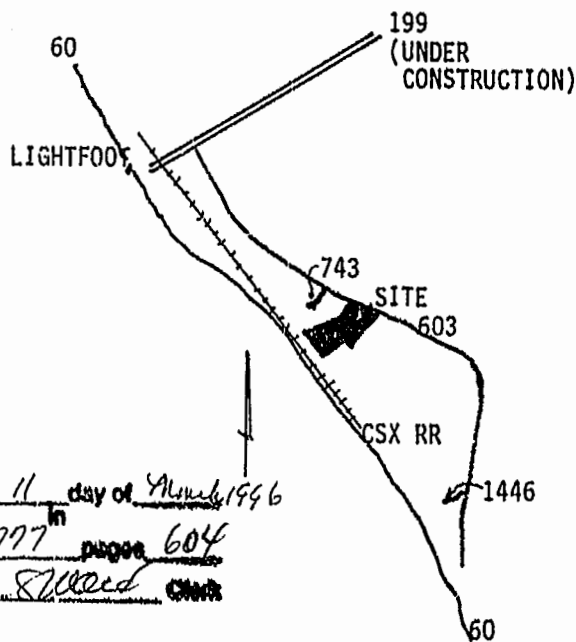

3:38 PM  
Recorded 11 day of March 1996  
D.B. No. 777 page 604  
Release Wood

THE WOODSON COMPANY SURVEYING & MAPPING 5251-18 JOHN TYLER HIGHWAY #359, WILLIAMSBURG, VIRGINIA 23185 1-800-308-6443

PLAT OF BOUNDARY LINE ADJUSTMENT & LINE EXTINGUISHMENT  
2 PARCELS ON MOORETOWN ROAD  
JAMES CITY COUNTY, VIRGINIA

PLAT RECORDED IN  
63 PAGE 80

SCALE: 1"=100'

DATE: 1/15/1996

JO: 6112

SHEET 1 OF 2  
SEE SHEET 2 FOR NOTES AND CERTIFICATES

