

\*THIS PROPERTY LIES WITHIN THE FEMA  
 DEFINED FLOOD ZONE X AS NOTED ON  
 COMMUNITY-PANEL NUMBER 510201 00 B.  
 EFFECTIVE DATE FEBRUARY 6, 1991.35

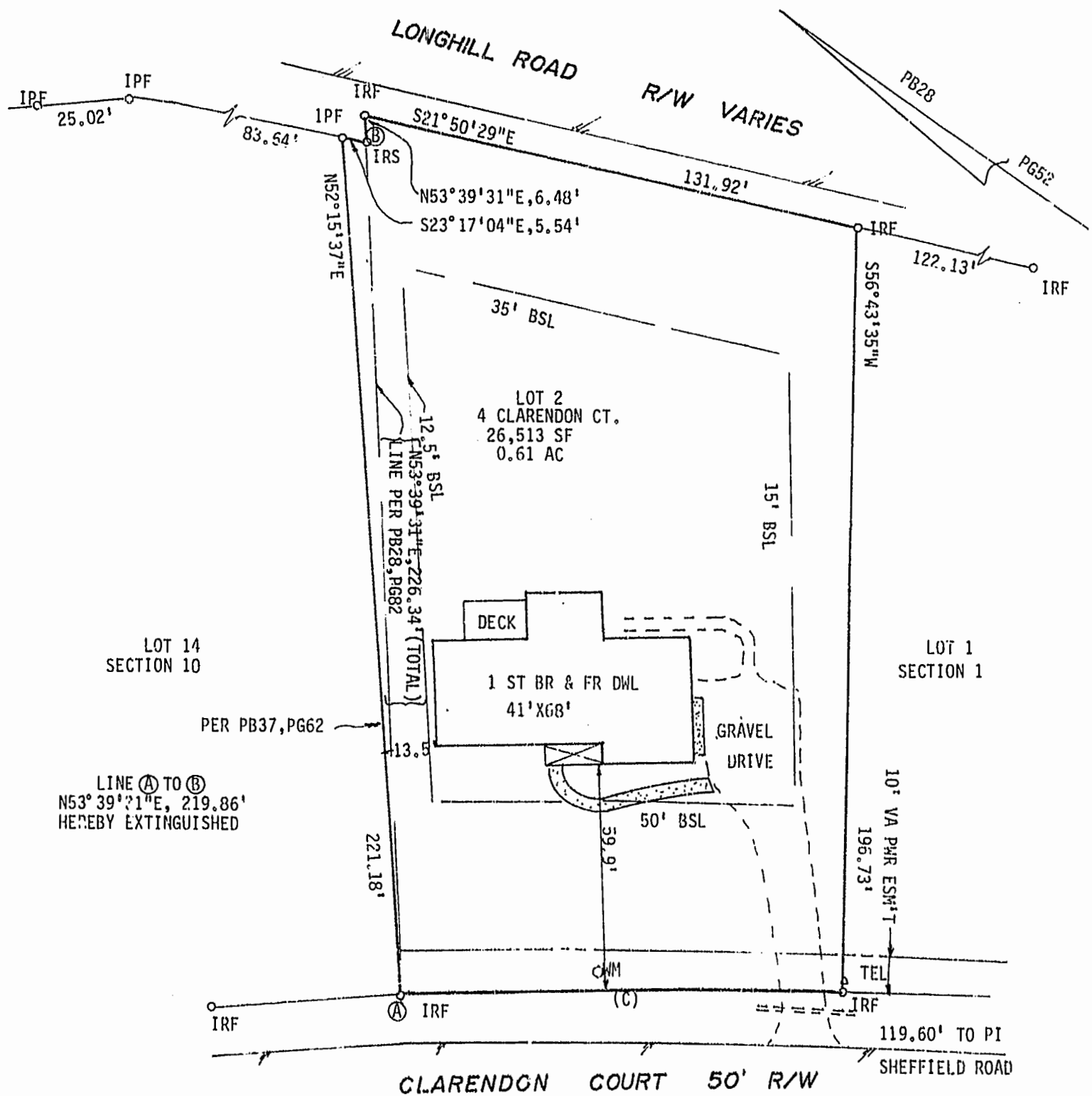

LINE (A) TO (B)  
 N53°39'21\"E, 219.86'  
 HEREBY EXTINGUISHED

CURVE (C)  
 Δ=03°04'04\"  
 R=2189.76'  
 L=117.25'  
 C=N34°48'27\"W, 117.23'

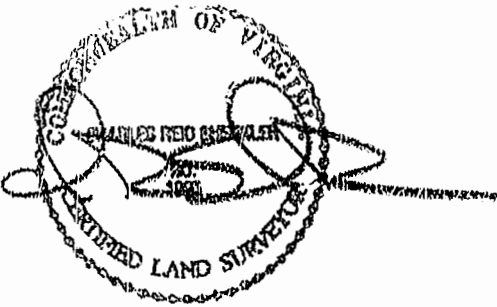
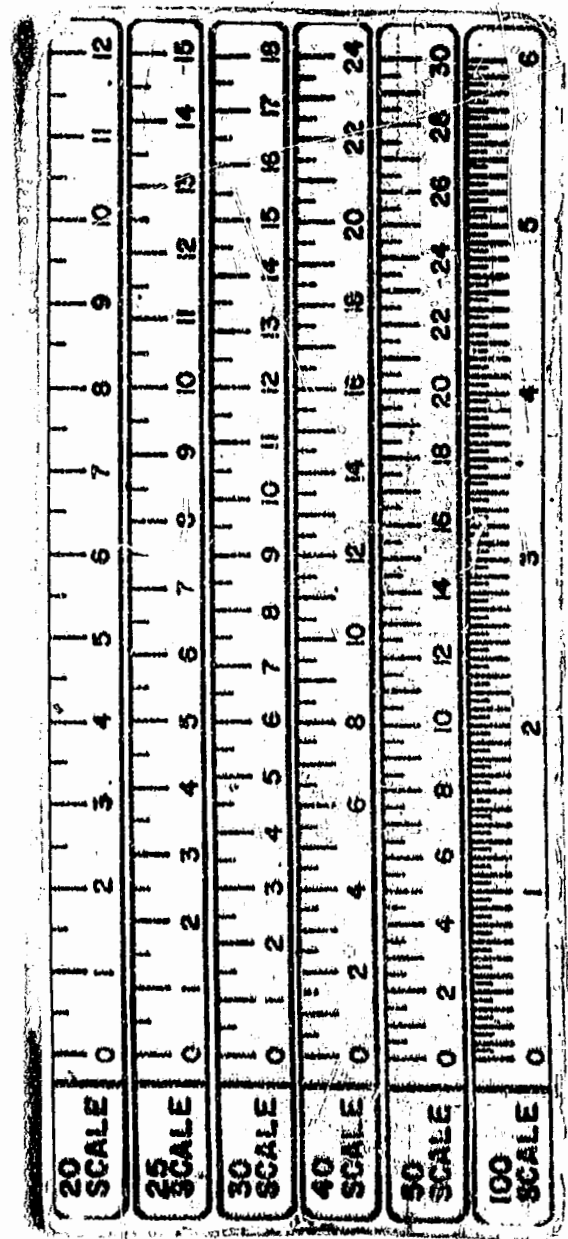

WOODSON & ASSOCIATES, INC.		ENGINEERS, SURVEYORS & PLANNERS		WILLIAMSBURG, VIRGINIA 23185	
LEGEND: IP = IRON PIN, MON = MONUMENT, — = PROPERTY LINE, - - - = CENTERLINE, - - - - = EASEMENT LINE					
PLAT OF SURVEY, LOT 2, WINDSOR FOREST, SECTION 1 FOR BOUNDARY LINE AGREEMENT AND LOT LINE EXTINGUISHMENT POWHATAN DISTRICT, JAMES CITY COUNTY, VIRGINIA					
SCALE: 1"=30'	REF: PB28/52	J. O. 6389	DATE: OCTOBER 2, 1995	AREA: 0.61 AC	

11/1/95  
 Recorded 9th day of November, 1995

D.B. No. 76<sup>th</sup> page 453  
*Delane P. [Signature]* Clerk

SHEET 1 OF 2  
 SEE SHEET 2 FOR NOTES