

SUBDIVISION OF PROPERTY OF GREENSPRINGS PLANTATION, INC.
 BERKELEY DISTRICT
 JAMES CITY COUNTY, VIRGINIA
 DATE: JUNE 1, 1995 SCALE: 1"=200'

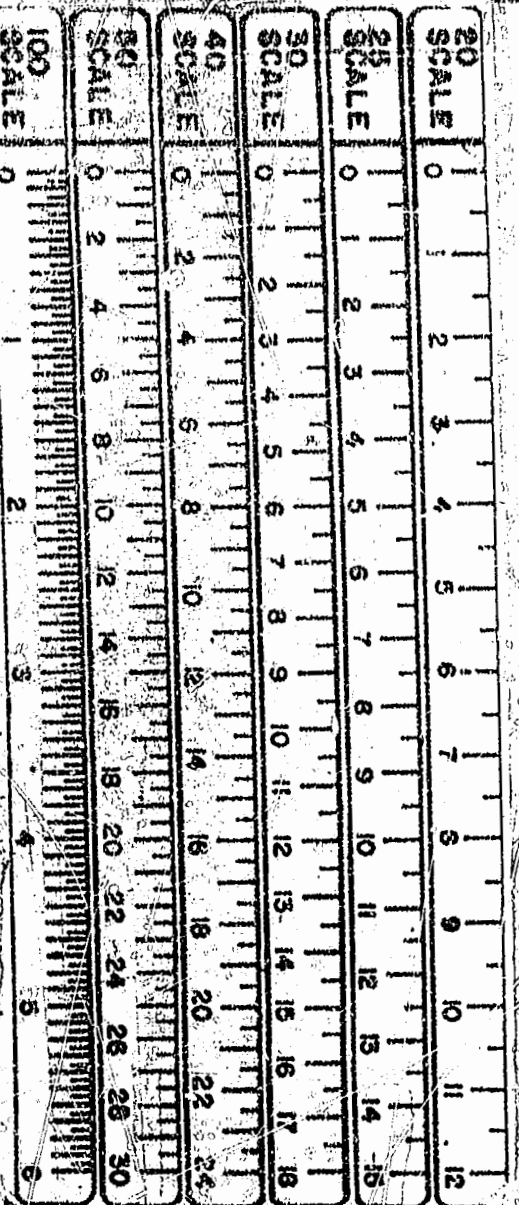

REMAINDER OF GREENSPRINGS PLANTATION, INC.
 DB 322, PG 254
 (46-1)(1-1)

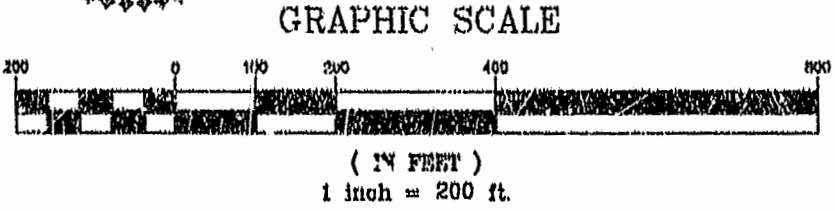
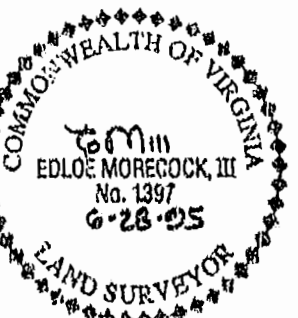
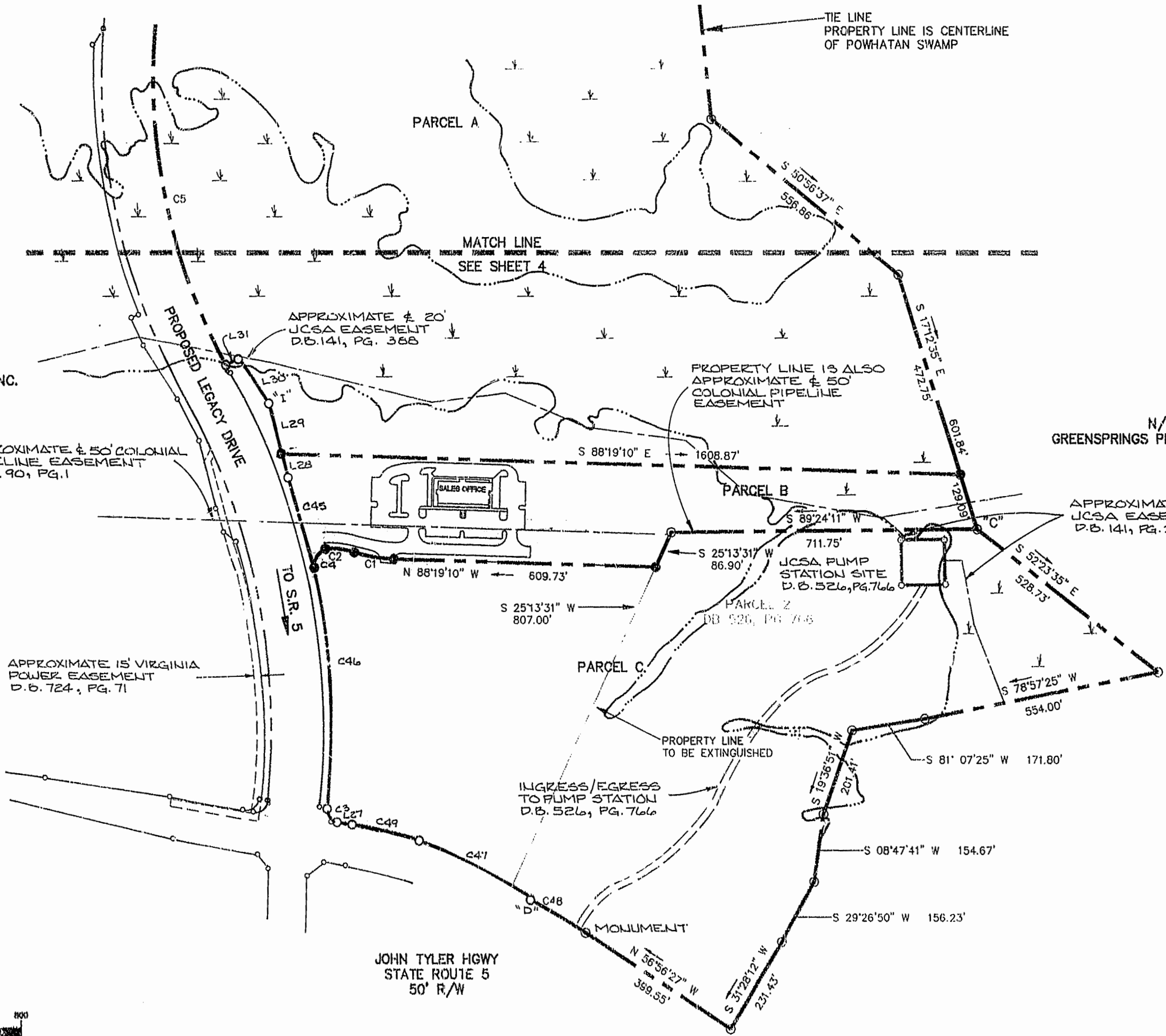

Rickmond Engineering, Inc.

1643-C Merrimac Trail
 Williamsburg VA 23185
 (804)229-1776 or 898-4149

Civil Engineering
 Environmental Engineering
 Land Surveying

NOTES:

- 1) LINES "A"- "B"- "C"- "D" PER PLAT RECORDED IN PB 54, PGS 69-76
- 2) LINES "E"- "F"- "G"- "H" PER PLAT RECORDED IN PB 58, PGS 96-102
- 3) LINES "D"- "I"- "J"- "K"- "L" PER PLAT TITLED "PLAT OF RIGHT-OF-WAY FOR RELOCATED STATE ROUTE 614 BEING A SUBDIVISION OF PROPERTY OF GREENSPRINGS PLANTATION, INC." BY LANGLEY AND McDONALD, P.C., DATED 6/26/95
4. BUILDINGS AND ROADS ARE SHOWN FOR CONCEPTUAL PURPOSE ONLY, AND DO NOT REPRESENT PHYSICAL IMPROVEMENTS

1:35 p.m.
 Recorded 15th day of August, 1995
 B.B. No. 747, pages 968
Richard L. ... Clerk

PLAT RECORDED IN
 P.B. NO. 62, PAGES 35-39