

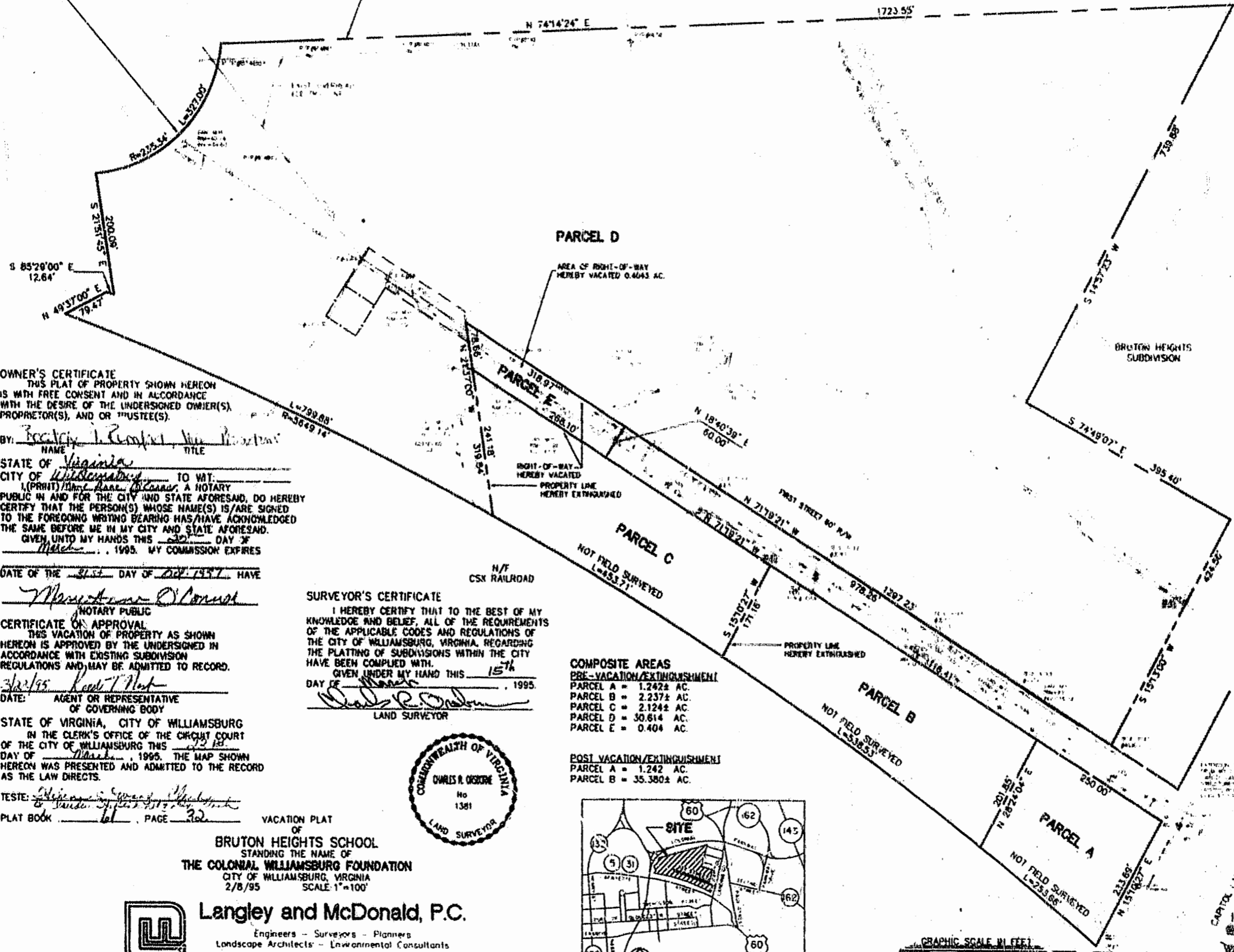

COLONIAL NATIONAL MONUMENT PARKWAY
R/W VARIES

THE NORTH AND WEST PROPERTY BOUNDARIES ARE
CONTINUOUS WITH THE RIGHT-OF-WAY
OF COLONIAL NATIONAL MONUMENT PARKWAY



OWNER'S CERTIFICATE
THIS PLAT OF PROPERTY SHOWN HEREON
IS WITH FREE CONSENT AND IN ACCORDANCE
WITH THE DESIRE OF THE UNDERSIGNED OWNER(S),
PROPRIETOR(S), AND OR TRUSTEE(S).
BY: Francis J. Reed Trustee
NAME TITLE
STATE OF Virginia
CITY OF Williamsburg TO WIT:
I, Charles R. Osborn, A NOTARY
PUBLIC IN AND FOR THE CITY AND STATE AFORESAID, DO HEREBY
CERTIFY THAT THE PERSON(S) WHOSE NAME(S) IS/ARE SIGNED
TO THE FOREGOING WRITING BEARING HAS/HAVE ACKNOWLEDGED
THE SAME BEFORE ME IN MY CITY AND STATE AFORESAID.
GIVEN UNTO MY HANDS THIS 15th DAY OF
March, 1995. MY COMMISSION EXPIRES

SURVEYOR'S CERTIFICATE
I HEREBY CERTIFY THAT TO THE BEST OF MY
KNOWLEDGE AND BELIEF, ALL OF THE REQUIREMENTS
OF THE APPLICABLE CODES AND REGULATIONS OF
THE CITY OF WILLIAMSBURG, VIRGINIA, REGARDING
THE PLATTING OF SUBDIVISIONS WITHIN THE CITY
HAVE BEEN COMPLIED WITH.
GIVEN UNDER MY HAND THIS 15th
DAY OF March, 1995.
Charles R. Osborn
LAND SURVEYOR

CERTIFICATE OF APPROVAL
THIS VACATION OF PROPERTY AS SHOWN
HEREON IS APPROVED BY THE UNDERSIGNED IN
ACCORDANCE WITH EXISTING SUBDIVISION
REGULATIONS AND MAY BE ADMITTED TO RECORD.
DATE: 3/22/95 Keith T. Nott
AGENT OR REPRESENTATIVE
OF GOVERNING BODY
STATE OF VIRGINIA, CITY OF WILLIAMSBURG
IN THE CLERK'S OFFICE OF THE CIRCUIT COURT
OF THE CITY OF WILLIAMSBURG THIS 15th
DAY OF March, 1995. THE MAP SHOWN
HEREON WAS PRESENTED AND ADMITTED TO THE RECORD
AS THE LAW DIRECTS.

COMPOSITE AREAS
PRE-VACATION/EXTINGUISHMENT
PARCEL A = 1.242 AC.
PARCEL B = 2.237 AC.
PARCEL C = 2.124 AC.
PARCEL D = 30.614 AC.
PARCEL E = 0.404 AC.

POST VACATION/EXTINGUISHMENT
PARCEL A = 1.242 AC.
PARCEL B = 35.380 AC.

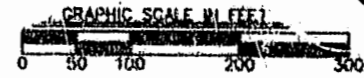
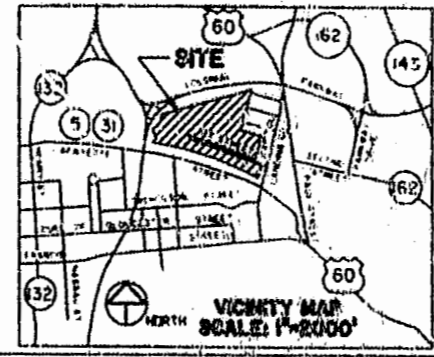

Langley and McDonald, P.C.
Engineers - Surveyors - Planners
Landscape Architects - Environmental Consultants
VIRGINIA BEACH WILLIAMSBURG

CAPitol Landing Road
1:50 PM
Charles R. Osborn
LAND SURVEYOR
3538W

