

61-22-2

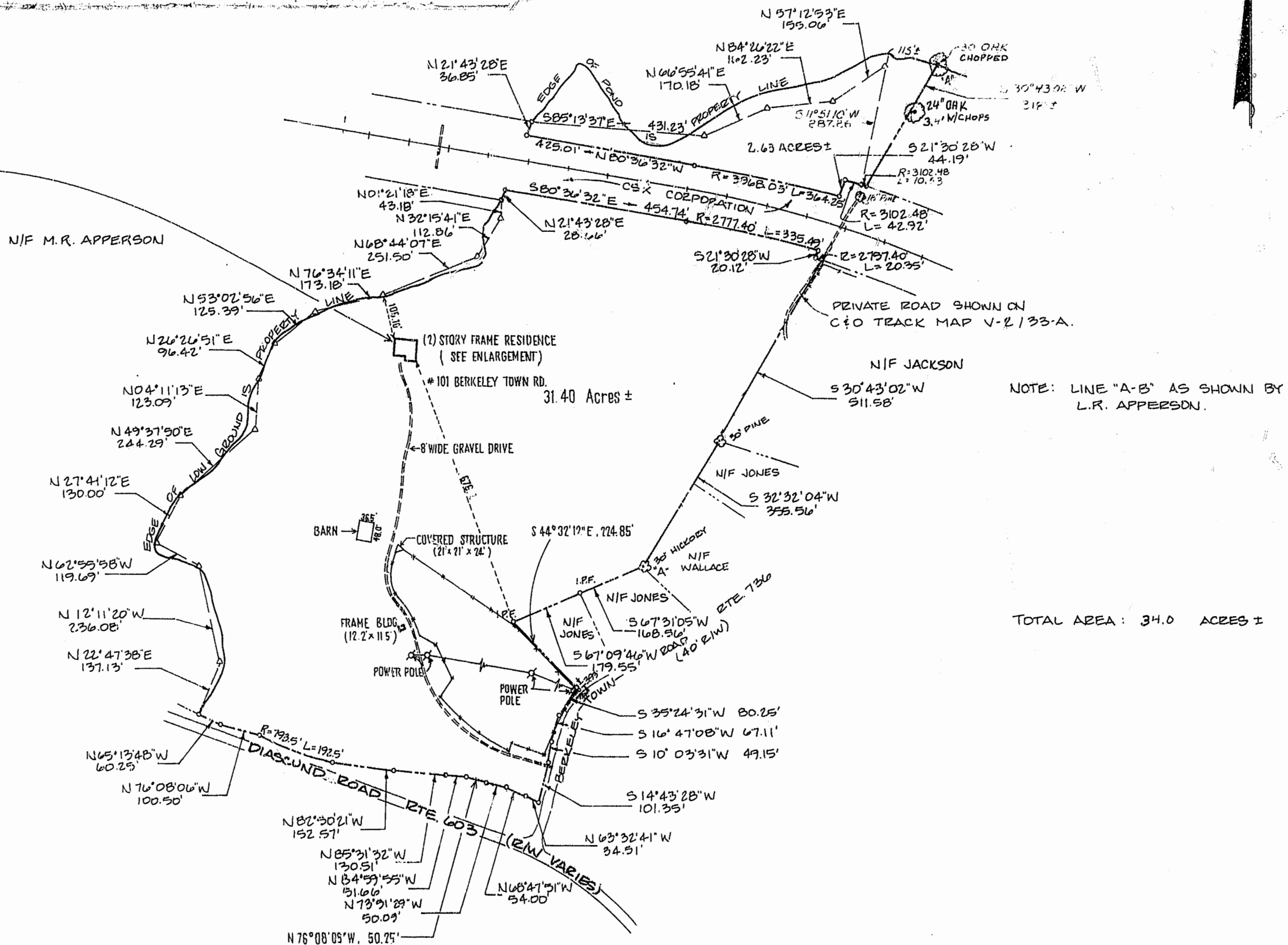

NOTE: LINE "A-B" AS SHOWN BY L.R. APPERSON.

TOTAL AREA: 31.40 ACRES ±

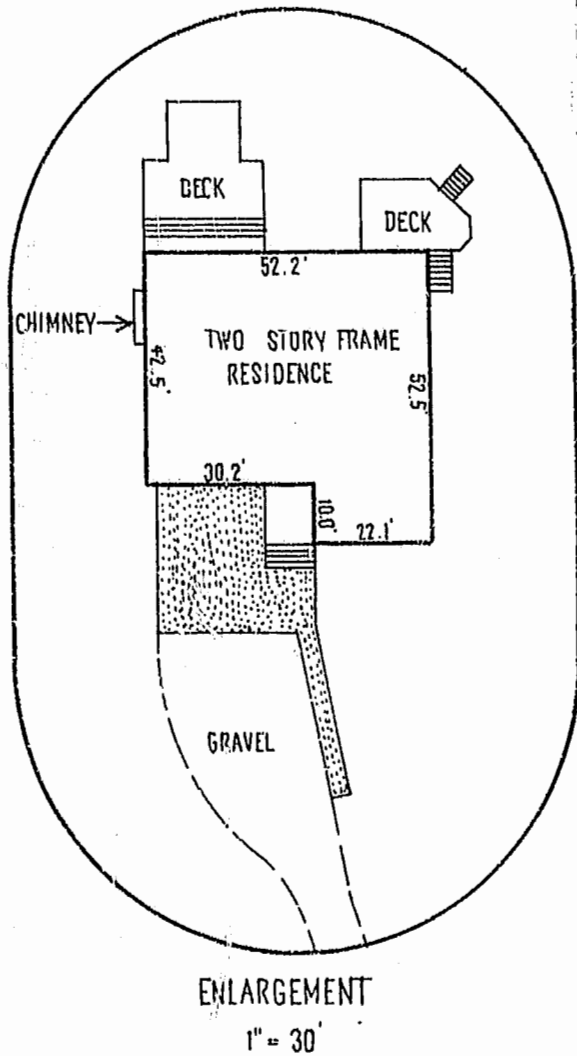
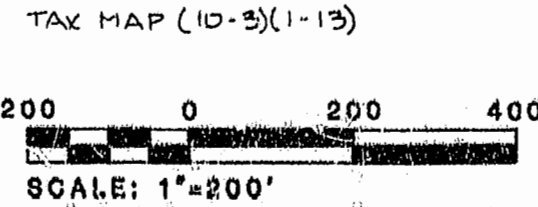

REVISED 4-13-94

SLIP REFERENCED  
P.L. NO. 101 PAGE 2

11:35 AM  
Presented 17th Feb 1994  
D.E. NO. 72178 Page 3/9  
By Dawn O. Martin, Surveyor

TAX MAP (10-3)(1-13)

3245-1



THE DEYOUNG-JOHNSON GROUP, INC.  
ENGINEERS · ARCHITECTS · SURVEYORS  
P.O. BOX 197 WILLIAMSBURG, VIRGINIA 23187 (804) 238-0673

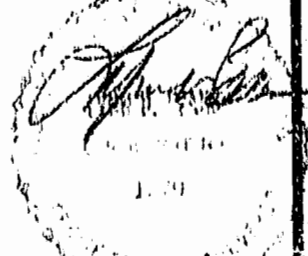

- REF: DB 25/408
- DB 154/243
- DB 154/245
- DB 154/247
- PB 10/5
- DB 26/202
- DB 8/232
- DB 11/280
- DB 216/516
- DB 83/513
- HWY PB 5/257-258
- CIO TRACK MAP V-2/33-A
- PB 4-7/11
- PB 52/3
- DB 488/802

A SURVEY OF THE PROPERTY  
STANDING IN THE NAME OF:  
**EDWARD W. MAYNARD, IV & SANDRA M. MAYNARD**

JAMES CITY COUNTY, VIRGINIA

DATE JAN. 12, 1993    DESIGNED    DRAWN    SCALE 1" = 200'