

AMENDED BOUNDARY SURVEY OF
PORTION OF GREEN SPRINGS
PREPARED FOR
GREENSPRINGS PLANTATION, INC.
A VIRGINIA CORPORATION
JAMES CITY COUNTY, VIRGINIA
DATE: 2/8/95 SCALE: 1" = 200'
FREEMAN & ASSOCIATES
LAND SURVEYORS
(804) 220-2874
REF. P.B. 54, PG. 69-76
SHEET 1 OF 2

SURVEYOR'S CERTIFICATE

I HEREBY CERTIFY THAT TO THE BEST OF MY KNOWLEDGE AND BELIEF, THIS PLAT IS CORRECT AND COMPLIES WITH THE MINIMUM PROCEDURES AND STANDARDS ESTABLISHED BY THE VIRGINIA STATE BOARD OF ARCHITECTS, PROFESSIONAL ENGINEERS, LAND SURVEYORS AND CERTIFIED LANDSCAPE ARCHITECTS.

H. C. Freeman II 2/9/95
STATE CERTIFIED LAND SURVEYOR DATE

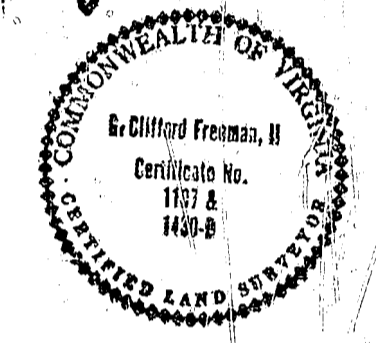

NOTE: THIS PLAT WAS COMPILED FROM FIELD SURVEY INFORMATION AND INFORMATION OF RECORD.

U.S.A. GREENSPRINGS PLANTATION
NATIONAL HISTORICAL SITE

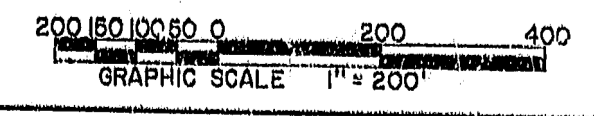
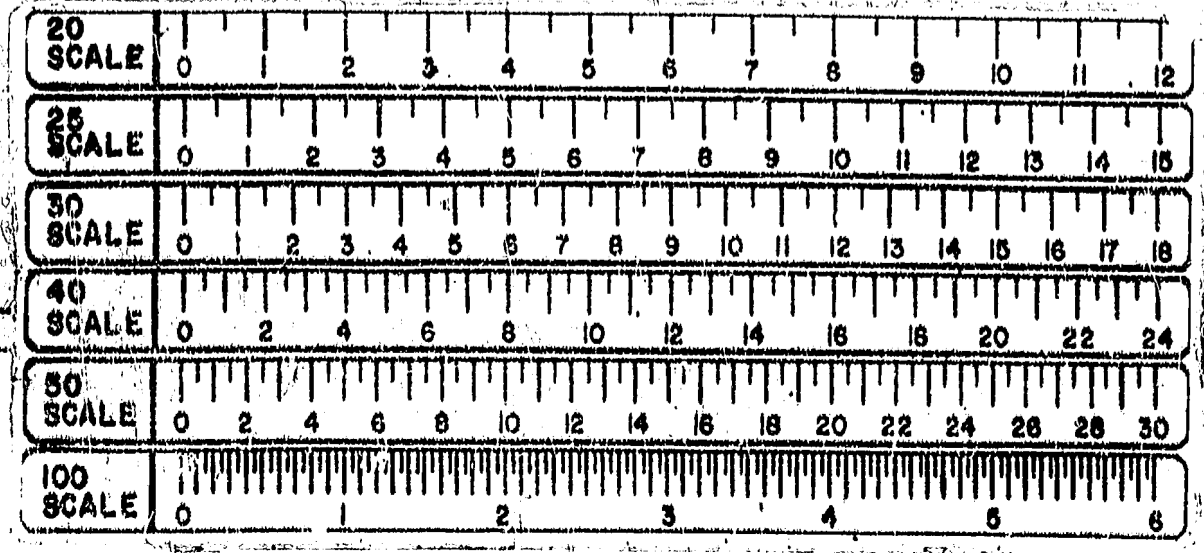
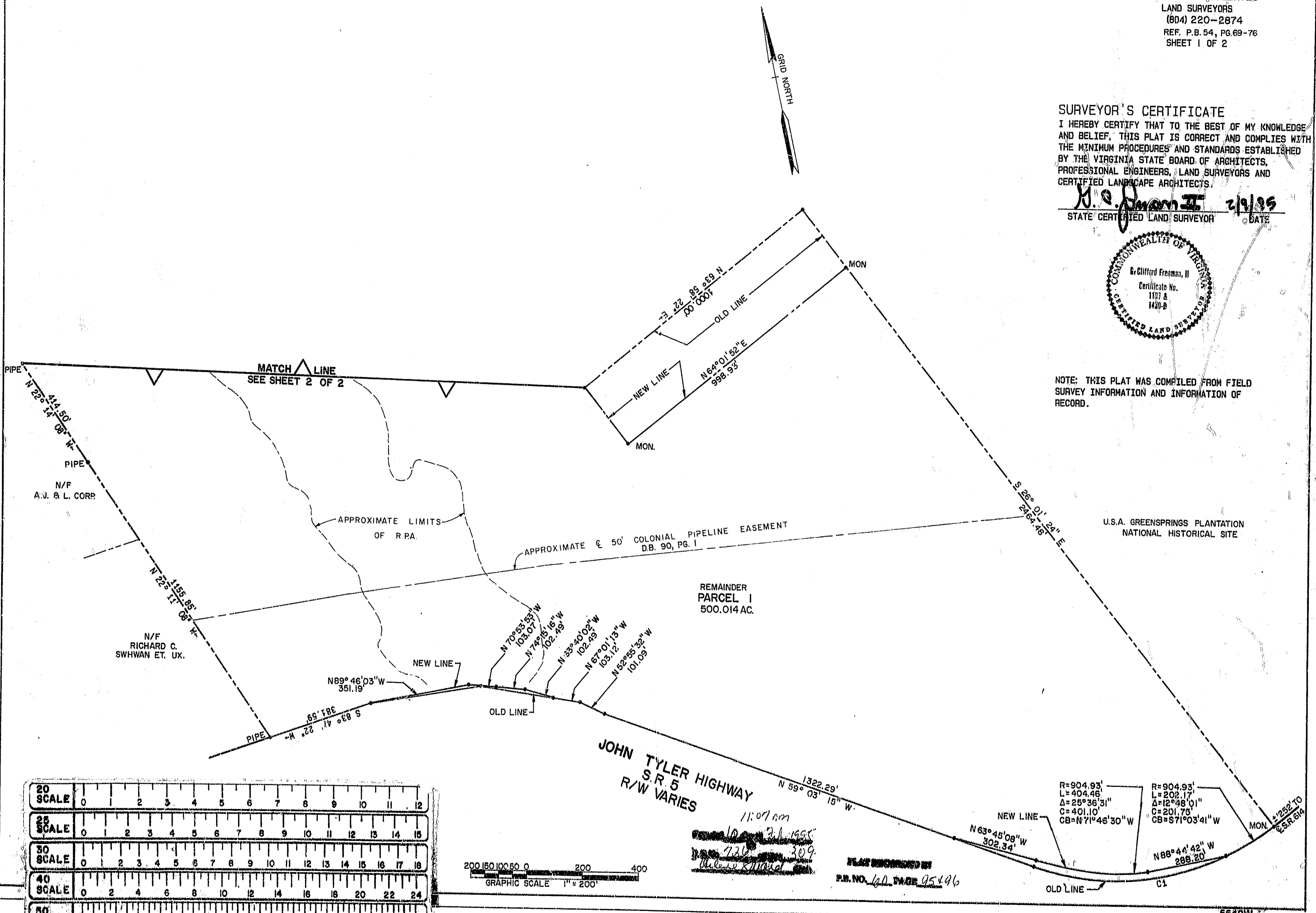

11:07 AM
2/8/95
736 309
Richard C. Swin

PLAT RECORDED BY
P.B. NO. 60 PAGE 95 & 96