

BOUNDARY LINE AGREEMENT

OF PROPERTIES STANDING IN THE NAME OF
HENRY MADISON HAZELWOOD &
MARGARET EVELYN WILKINS

LOCATED: CITY OF WILLIAMSBURG, VIRGINIA
DATE: DECEMBER 27, 1994 SCALE: 1" = 20'

PREPARED BY:
MITCHELL-WILSON ASSOCIATES, P.C.
CIVIL ENGINEERS AND LAND SURVEYORS
720 MAIN STREET, SUITE 112, 2ND FLOOR
P.O. BOX 1269
TOWN OF WEST POINT, VIRGINIA 23181-1269
(804) 843-9744

REFERENCES

- DEED BOOK 16, PAGE 111 & 112
- DEED BOOK 16, PAGE 149
- DEED BOOK 27, PAGE 114 & 115
- DEED BOOK 27, PAGE 189
- DEED BOOK 34, PAGE 367
- DEED BOOK 38, PAGE 530
- DEED BOOK 38, PAGE 582
- DEED BOOK 38, PAGE 584
- DEED BOOK 38, PAGE 589
- DEED BOOK 83, PAGE 277
- DEED BOOK 90, PAGE 264
- DEED BOOK 90, PAGE 269

DEED BOOK 38, PAGE 530

N/F
C & P TELEPHONE
TAX MAP # 495-A-36 & 37
DEED BOOK 27, PAGE 189

N/F
PEARLE YOUNG REYNOLDS
TAX MAP # 495-A-42
DEED BOOK 38, PAGE 580

N/F
THOMAS P. BOWE, III
TAX MAP # 495-A-41
DEED BOOK 38, PAGE 582

N/F
NESIM HALYO
TAX MAP # 495-A-40
DEED BOOK 90, PAGE 264
DEED BOOK 90, PAGE 269

N/F
HENRY MADISON HAZELWOOD
TAX MAP # 495-A-38
DEED BOOK 33, PAGE 277
AREA = 14,755.94 S.F.
OR 0.339 AC. +/-

N/F
MARGARET EVELYN WILKINS
TAX MAP # 495-A-39
DEED BOOK 38, PAGE 530
AREA = 8,309.62 S.F.
OR 0.191 AC. +/-

N/F
COLONIAL WILLIAMSBURG
TAX MAP 495-A-30

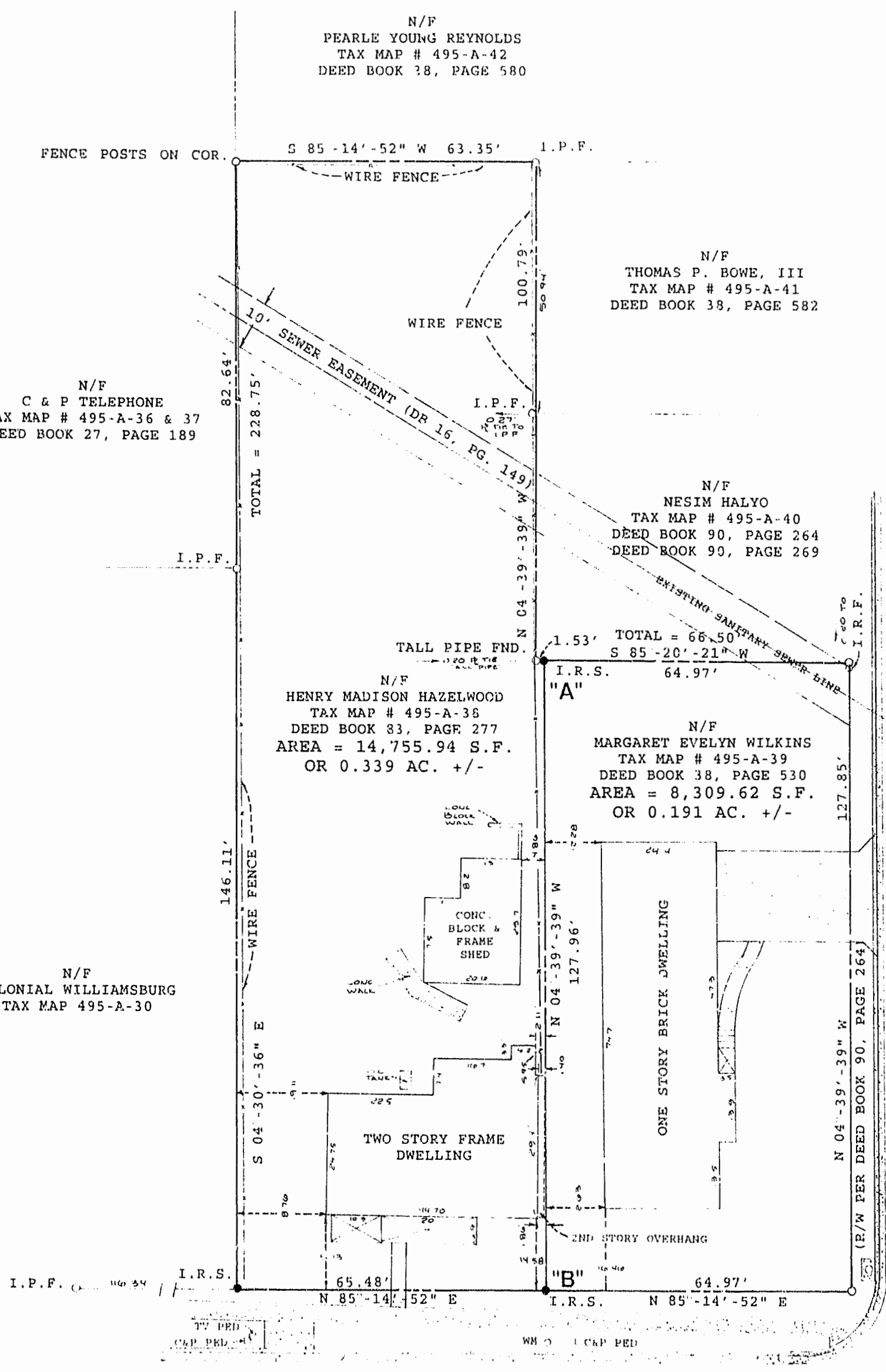
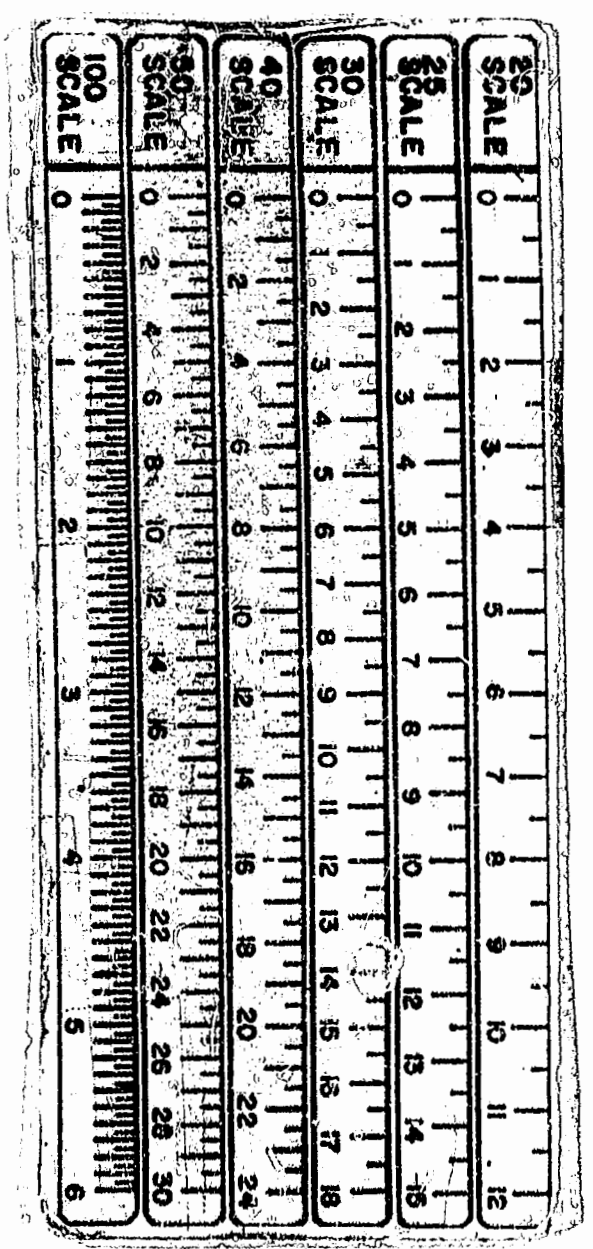

SOUTH BOUNDARY STREET 44.5' R/W

IRELAND STREET 45' R/W
(R/W PER CITY OF WILLIAMSBURG)

NOTE: PROPERTY LINE LABELED "A" - "B" IS TO BE AGREED UPON BY MARGARET EVELYN WILKINS AND HENRY MADISON HAZELWOOD. THIS PLAT IS TO BE RECORDED SIMULTANEOUSLY WITH THE BOUNDARY LINE AGREEMENT DEED.

1:37 PM
Recorded 9 day of Feb. 1995
B. No. 112 in pages 173
Blair Stewart Clerk

PLAT RECORDED IN
P.B. NO. 100 PAGE 24

