

VICINITY MAP 1" = 2000'

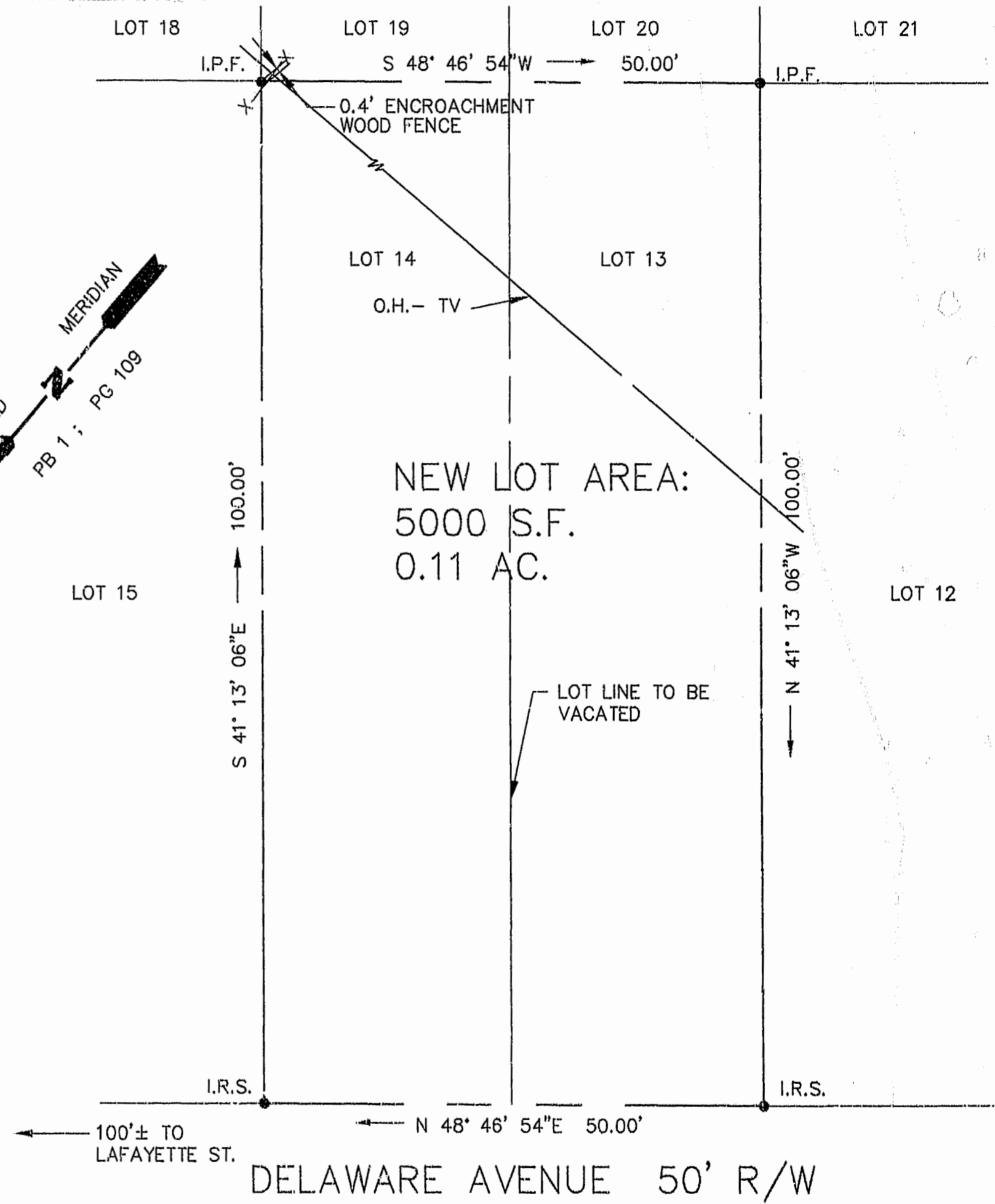

OWNER'S CERTIFICATE

THIS PLAT OF LOT LINE VACATION IS WITH THE FREE CONSENT AND IN THE ACCORDANCE WITH THE DESIRES OF THE UNDERSIGNED OWNERS AND OR TRUSTEES.

Sept. 30, 1994 *Army D. Ni*
DATE

CERTIFICATE OF NOTARIZATION

STATE OF VIRGINIA
CITY/COUNTY OF *Williamsburg, Patrick L. Gash*
A NOTARY PUBLIC IN AND FOR THE CITY/COUNTY AND STATE AFORESAID, DO HEREBY CERTIFY THAT THE PERSON(S) WHOSE NAMES ARE SIGNED TO THE FOREGOING WRITING HAVE ACKNOWLEDGED THE SAME BEFORE ME IN THE CITY/COUNTY AFORESAID, GIVEN UNDER MY HAND THIS *30th* DAY OF *September*, 19*94*. MY COMMISSION EXPIRES *7-31-95*.
Patrick L. Gash
NOTARY PUBLIC

CERTIFICATE OF SOURCE OF TITLE

THE PROPERTY SHOWN ON THIS PLAT WAS CONVEYED AS FOLLOWS :
FROM: T. R. VERMILLION TO: LARRY D. NICE DEED: 110/24
RECORDED DATE: 9/22/34
RECORDED IN THE OFFICE OF THE CLERK OF CIRCUIT COURT OF THE CITY OF WILLIAMSBURG, VIRGINIA.

ENGINEERS OR SURVEYOR'S CERTIFICATE

I HEREBY CERTIFY THAT TO THE BEST OF MY KNOWLEDGE OR BELIEF, THIS PLAT COMPLIES WITH ALL OF THE REQUIREMENTS OF THE CITY COUNCIL AND ORDINANCES OF THE CITY OF WILLIAMSBURG, VIRGINIA, REGARDING THE PLAYING OF BOUNDARY LINE VACATIONS WITHIN THE CITY.
Sept. 23, 1994 *Thomas C. Sublett*
DATE THOMAS C. SUBLETT L.S.#1886

CERTIFICATE OF APPROVAL

THIS PLAT IS APPROVED BY THE UNDERSIGNED IN ACCORDANCE WITH WITH EXISTING REGULATIONS AND MAY BE ADMITTED TO RECORD.
Sept. 30, 1994 *Leslie T. North*
DATE SUBDIVISION AGENT OF THE CITY OF WILLIAMSBURG

STATE OF VIRGINIA, CITY OF WILLIAMSBURG

IN THE CLERK'S OFFICE OF THE CIRCUIT COURT FOR THE CITY OF WILLIAMSBURG THE *30th* DAY OF *Sept*, 19*94* THIS MAP WAS PRESENTED AND ADMITTED TO RECORD AS THE LAW DIRECTS IN PLAT BOOK *5672* PAGE *96*.
TESTE *By Charles S. Wood* *By Charles S. Wood* *By Charles S. Wood* CLERK

1:17 p.m.
Recorded *30th day of Oct. 1994*
D. B. No. *711* BOOK *72*
William Steward Clerk

1 OF 1

COMMISSION NO. 5672

DJA ENGINEERS • ARCHITECTS • SURVEYORS
INTERIOR DESIGNERS • PLANNERS
P.O. BOX 3505 WILLIAMSBURG, VIRGINIA 23187
(804)253-0673 (804)874-5015

DATE 9-28-94 DESIGNED DRAWN LBA SCALE 1" = 10'

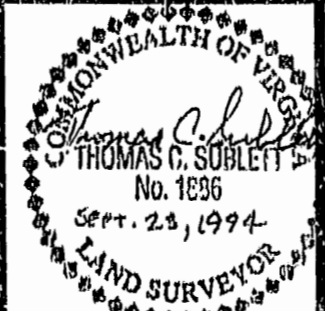

REF. DB 110/924
PB 1/109
FB M14/31

A PLAT FOR VACATION OF PROPERTY
LINE LOTS 13 & 14, BLOCK 2
WEST WILLIAMSBURG
WILLIAMSBURG VIRGINIA