

N/F  
EUGENE R. &  
MYRTICE MEADOWS  
TM (12-3) (1-18)  
DB 228, PG 511

N/F  
FREDERICK W. &  
MARTHA M. BOELT  
TM (12-3) (1-19)  
DB 171, PG 481

N/F  
JOSEPH M. COTTRELL  
TM (11-4) (1-2)  
WB 10, PG 84

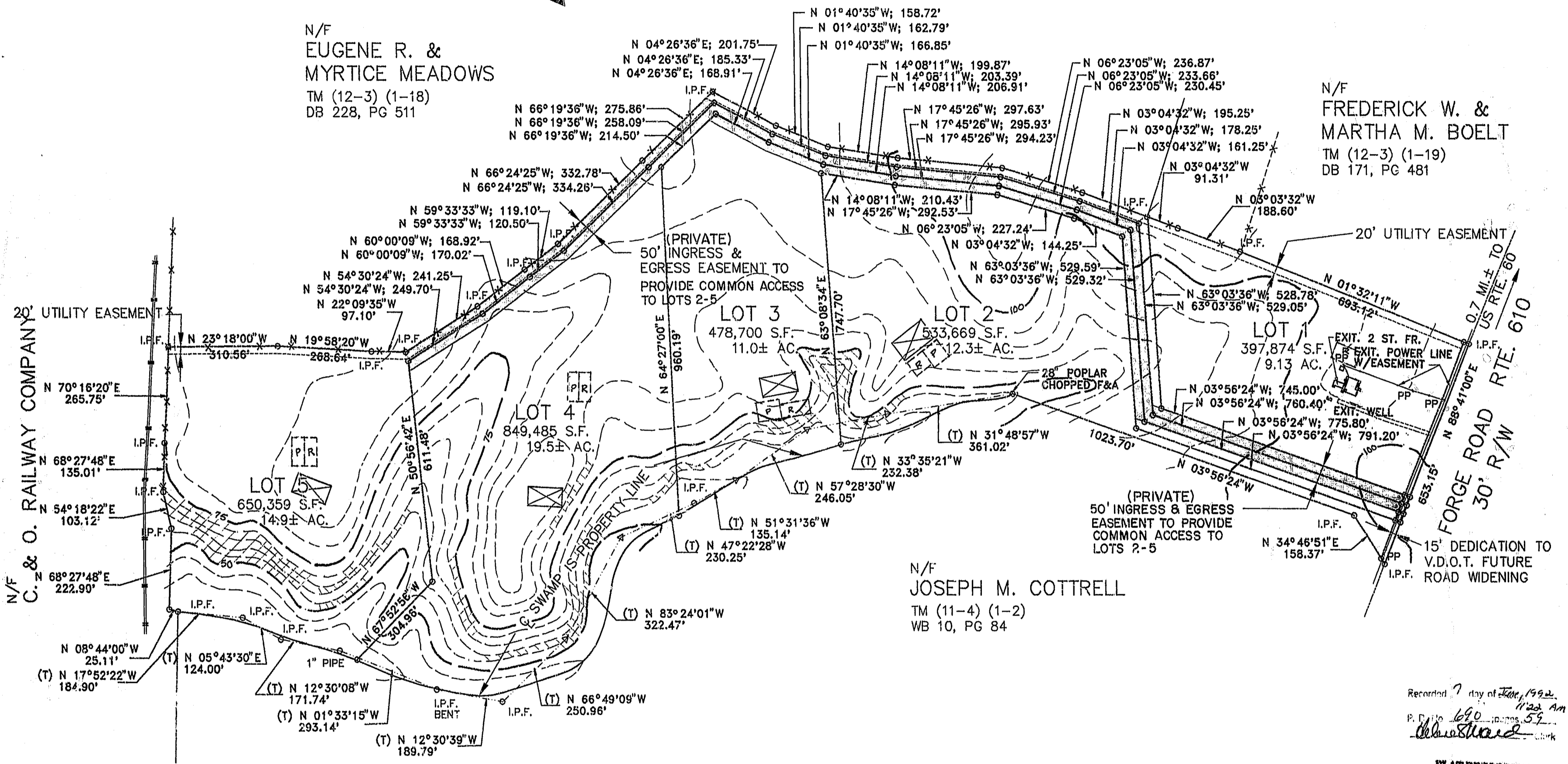

- PRIMARY DRAINAGE FIELD
- RESERVE DRAINAGE FIELD
- DENOTES SLOPES 25% OR GREATER

Recorded 7 day of June, 1992.  
11:22 AM  
P. No. 690 - PAGES 59  
*John Stuard*

PLAT RECORDED IN  
P.B. NO. 55 PAGE 50-51

GRAPHIC SCALE



2 OF 2	COMMISSION NO. <b>5496</b>		<b>ENGINEERS · ARCHITECTS · SURVEYORS</b> <b>INTERIOR DESIGNERS PLANNERS</b> P.O. BOX 3505 WILLIAMSBURG, VIRGINIA 23187 (804)253-0673 (804)874-5015			REF. DB 66/539-541 DB 28/210 WB 8/368 VEPCO EASEMENT DB 99/582 PB 3/22 DB 682/188	<b>SUBDIVISION PLAT</b> OF <b>CHADWICKE ESTATES</b> STONEHOUSE DISTRICT JAMES CITY COUNTY VIRGINIA	
			DATE APRIL 22, 1994	DESIGNED TCS			DRAWN LBA	SCALE 1"=200'