

LOCATION MAP 1" = 2000'

NOTE: PROPERTY IS ZONED A-1 AND IS OF TAX MAP (36-2)(1-11B).
 REFERENCE: DB 60; PG. 574
 DB 149; PG. 155
 NOTE: PROPERTY LIES IN F.I.R.M. ZONE "X" ACCORDING TO
 COMMUNITY PANEL # 5102010030B, DATED FEB 6, 1991.

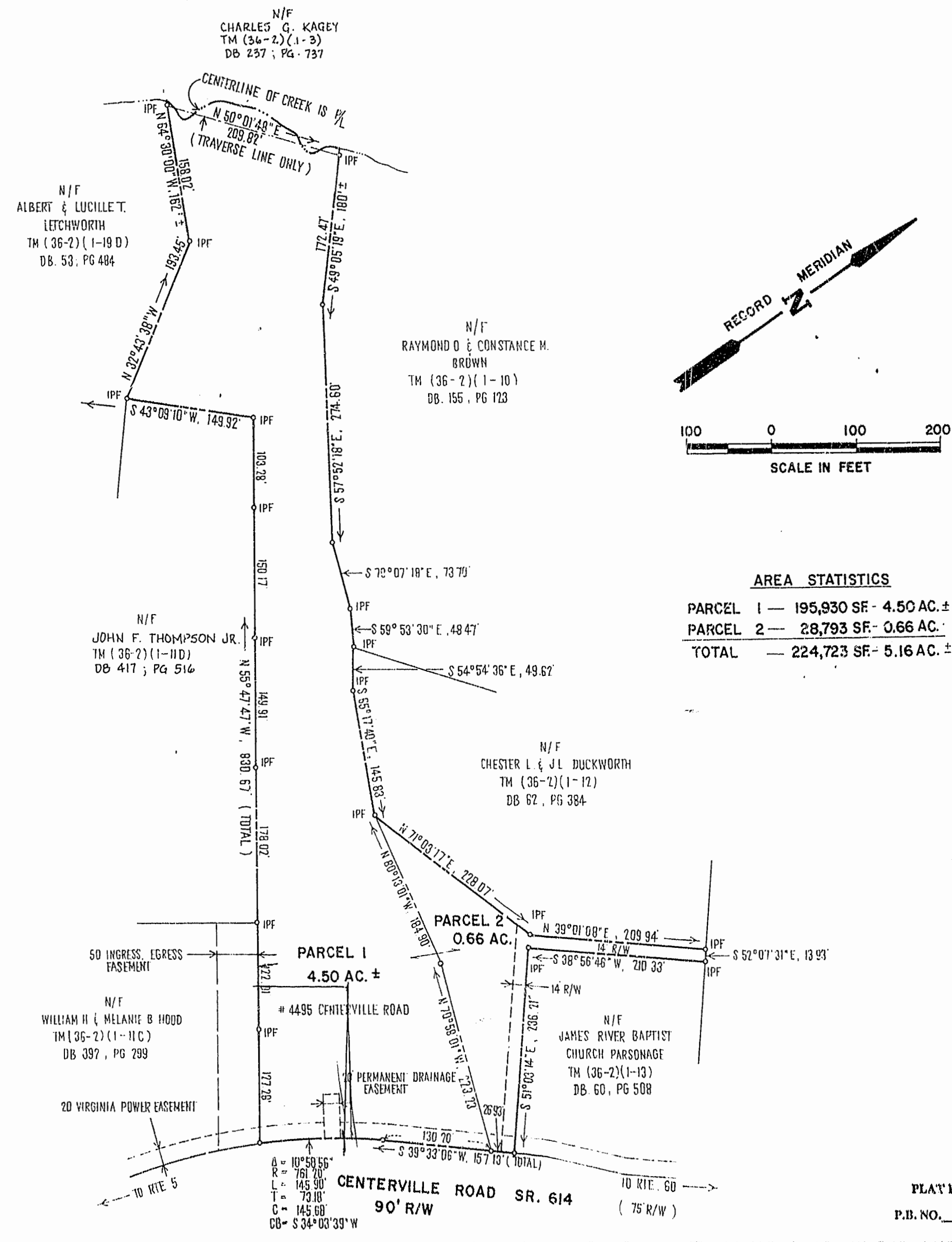
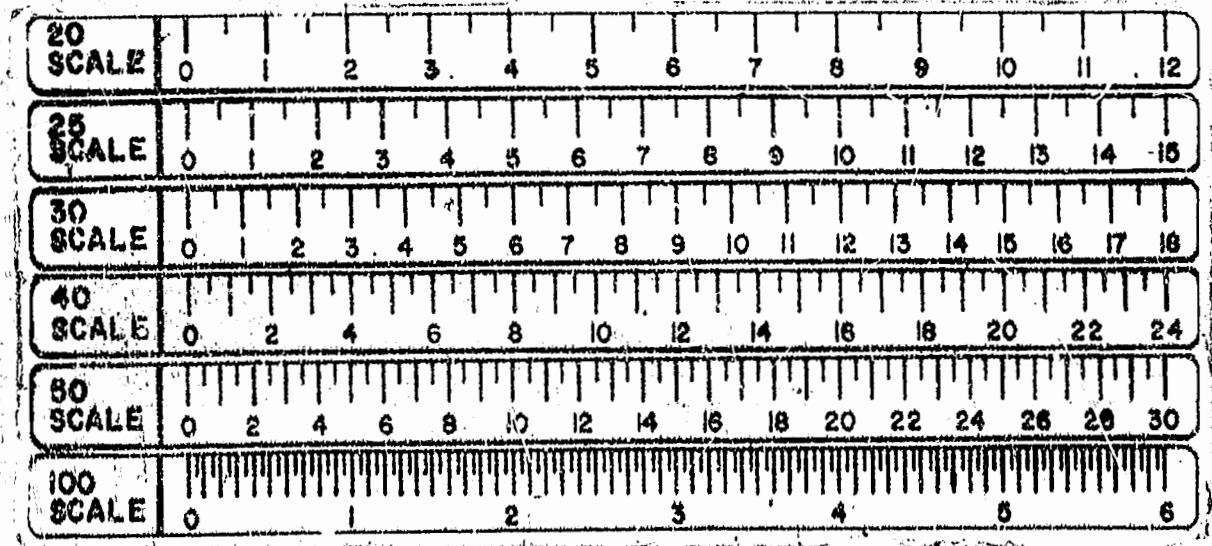

AREA STATISTICS

PARCEL 1	195,930 SF	4.50 AC. ±
PARCEL 2	28,793 SF	0.66 AC. ±
TOTAL	224,723 SF	5.16 AC. ±

PLAT RECORDED IN
 P.B. NO. 59, PAGE 38

SHEET 5457 COMMISSION NO.	ENGINEERS • ARCHITECTS • SURVEYORS INTERIOR DESIGNERS • PLANNERS P.O. BOX 3505 WILLIAMSBURG, VIRGINIA 23187 (804)253-0673 (804)874-5015	REF: VDOT PROJECT # 0614 U47-132, M-505, PLAN A, SHEET # 5 PB 40; PG 75 PB 50, PG 51 2:06 p.m. Received 12 th of Aug 1994 685 J. Wilson & Son 9/3/94 Clerk	A SURVEY OF 5.16± AC. OF LAND STANDING IN THE NAME OF : GEORGE D. THOMPSON, Jr. & BETTY S. THOMPSON JAMES CITY COUNTY VIRGINIA