

LEGACY GOLF LINKS
AT GREENSPRINGS
BEING A
SUBDIVISION OF PROPERTY OF
GREENSPRINGS PLANTATION, INC.
BERKELEY DISTRICT
JAMES CITY COUNTY, VIRGINIA
FEBRUARY 18, 1994
SCALE: 1"=200'
SHEET 5 OF 7



Langley and McDonald, P.C.

Engineers -- Surveyors -- Planners
Landscape Architects -- Environmental Consultants

VIRGINIA BEACH

WILLIAMSBURG

GRAPHIC SCALE IN FEET

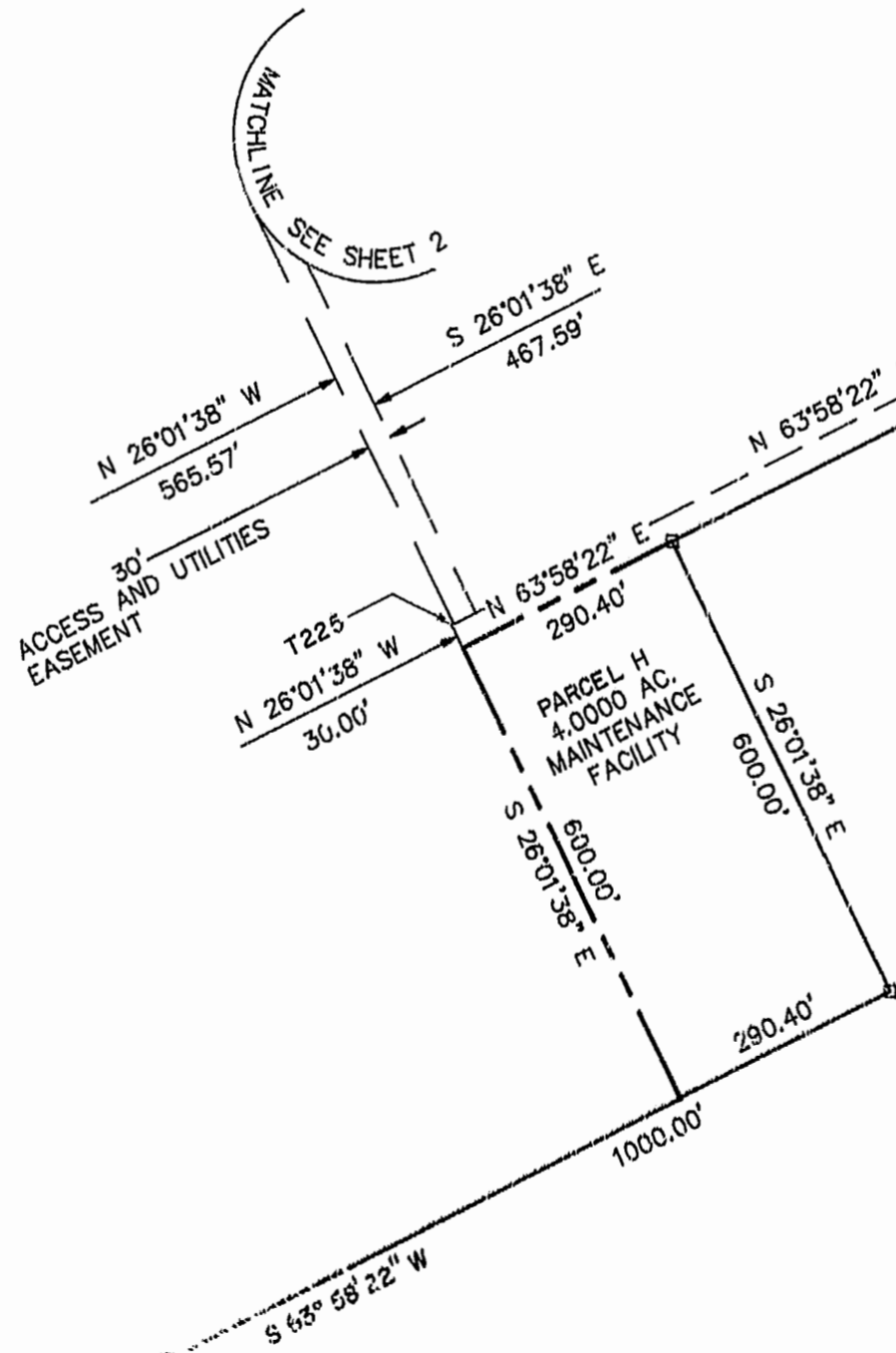

AREA 3 TO BE GRANTED
AS AN ACCESS AND UTILITIES
EASEMENT TO LEGACY
(GREENSPRINGS) LIMITED PARTNERSHIP
SUBJECT TO ABANDONMENT OF
EXISTING CENTERVILLE ROAD
RIGHT-OF-WAY

AREA 4 IS A 30' ACCESS AND
UTILITIES EASEMENT TO BE
VACATED UPON DEDICATION
AS PUBLIC RIGHT-OF-WAY

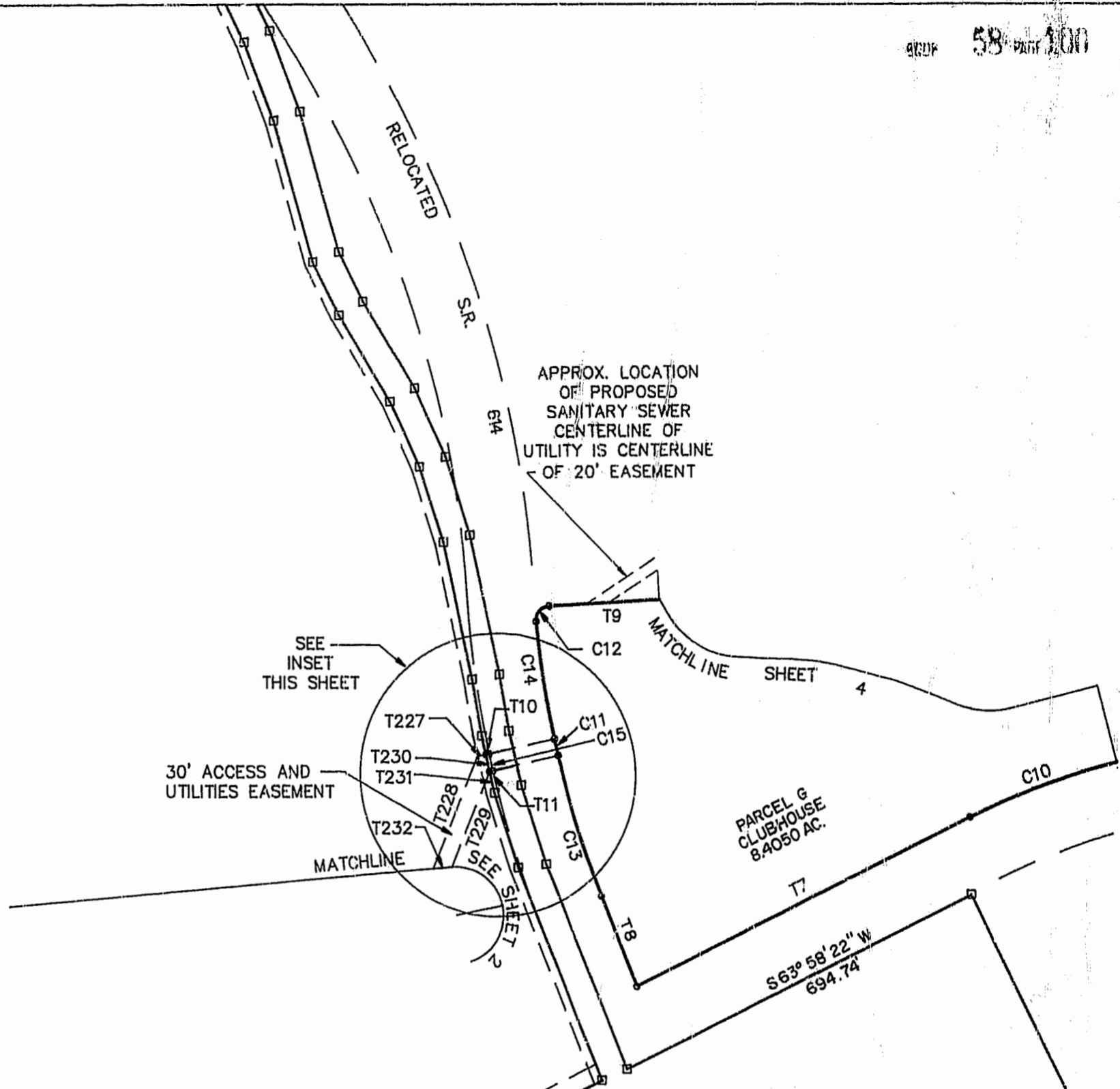

APPROX. LOCATION
OF PROPOSED
SANITARY SEWER
CENTERLINE OF
UTILITY IS CENTERLINE
OF 20' EASEMENT

U.S.A. GREENSPRINGS PLANTATION
NATIONAL HISTORIC SITE

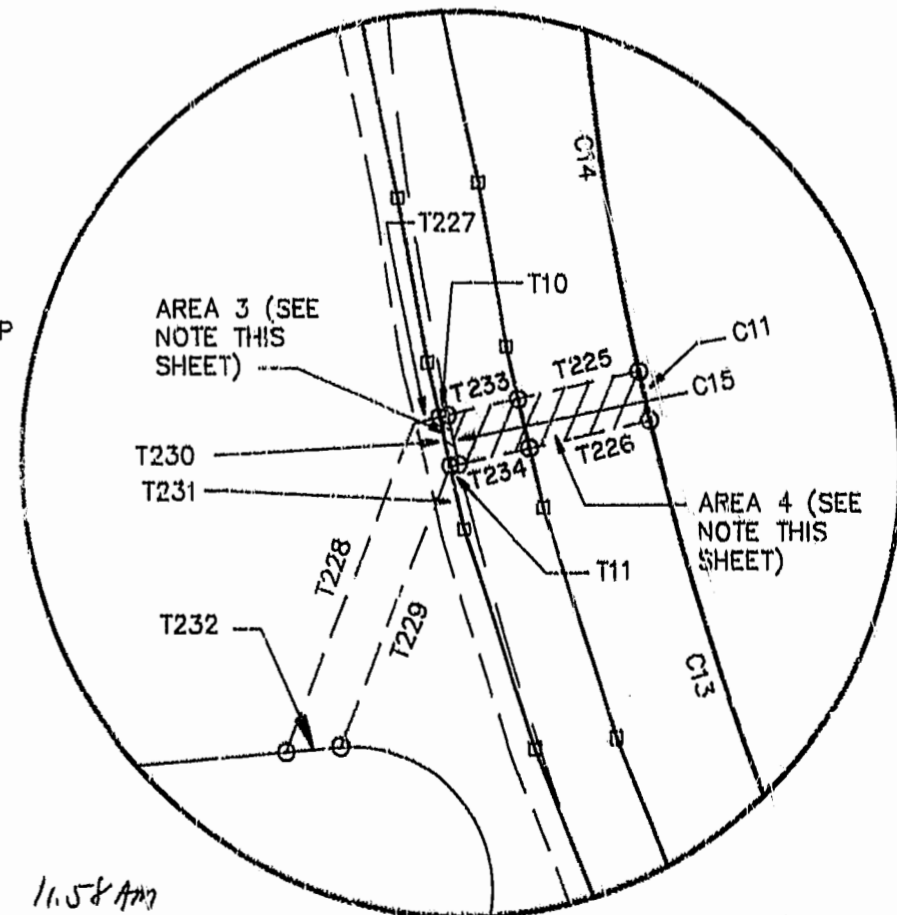

INSET

N.T.S.

11.58 AM
Recorded 1494 day of March, 1994
Book No. 621 pages 534
Walter S. Smith Clerk