

CUR 16

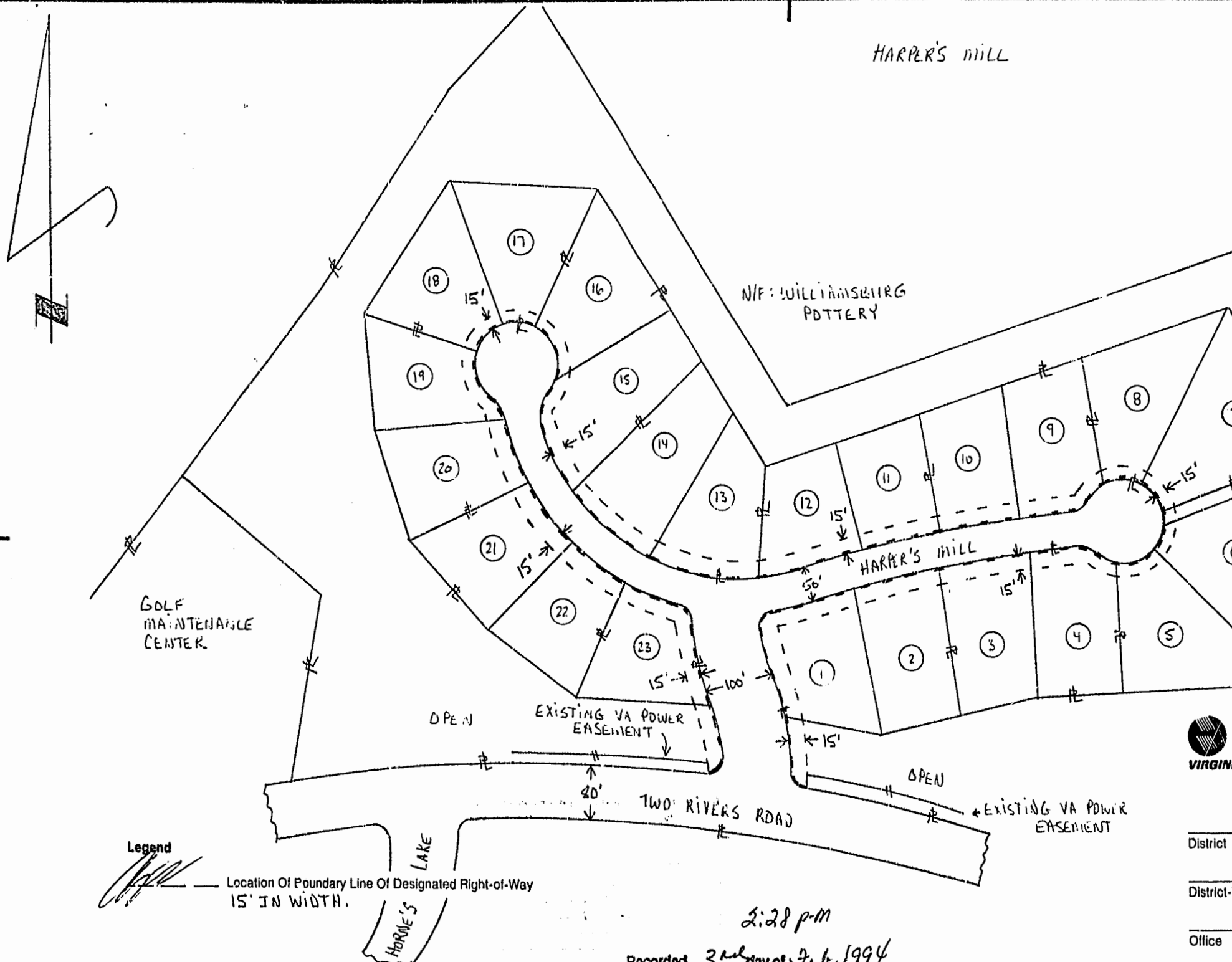

RIGHT-OF-WAY
 ON PROPERTY OWNED BY:
GOVERNOR'S LAND ASSOCIATES,
 A VIRGINIA GENERAL PARTNERSHIP
 BY GOVERNOR'S LAND INC.,
 GENERAL PARTNER
 C. LEWIS WALTRIP, Jr.,
 VICE PRESIDENT
 OWNER'S INITIALS: _____

**Plat To Accompany
 Right-Of-Way Agreement**

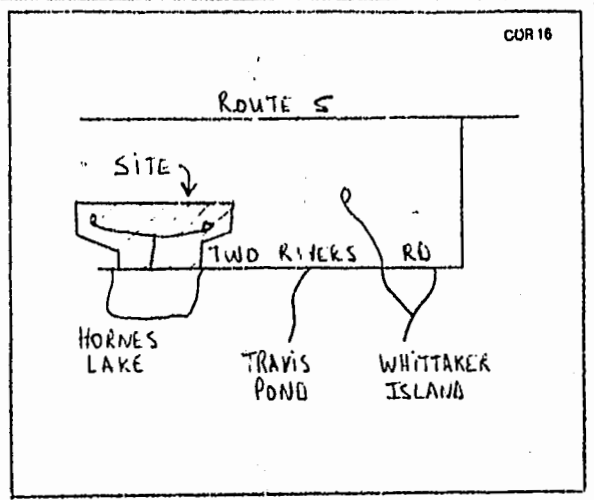

Virginia Electric and Power Company

PAGE 5 OF 5

Legend
 Location Of Boundary Line Of Designated Right-of-Way
 15' IN WIDTH.

2:28 p.m.
 Recorded 3rd day of Feb. 1994
 D. B. No. 6669 pages 247
 Melrose Sheppard Clerk

District	WILLIAMSBURG UNDERGROUND	
District-Township-Borough	County-City	State
Office	POUNHATON	JAMES CITY VA
Estimate Number	WILLIAMSBURG 28-94-0031	Plat Number
Date	28-401-00289	Grid Number
	1-19-94	111536
		By Michael A. Jones