

PHASE I  
PB 451, PGS 64-65

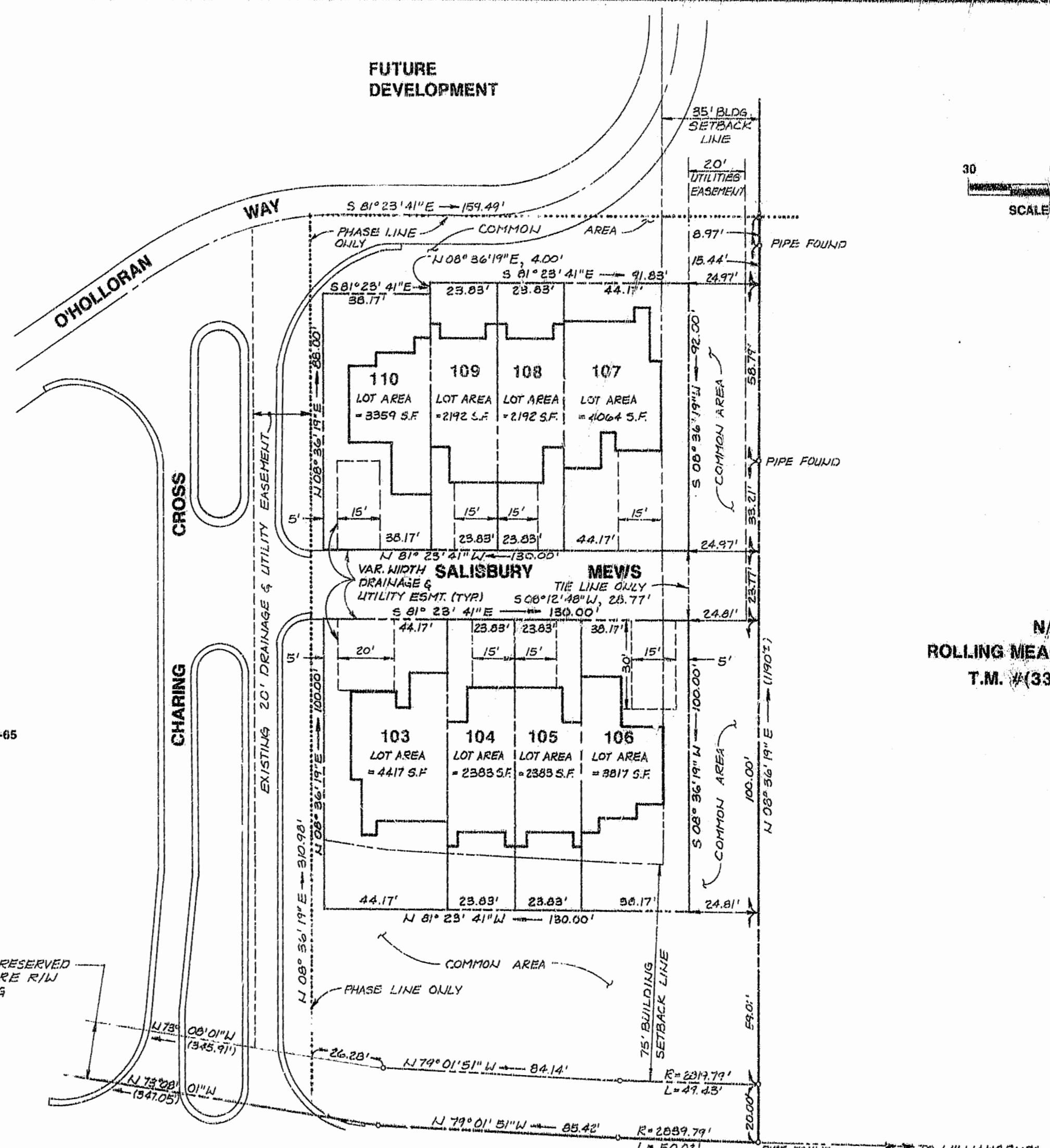

N/F  
ROLLING MEADOWS ASSOC.  
T.M. # (33-3) (1-37)

NOTE: LOT LINES BASED UPON FIELD LOCATION OF FOUNDATION BLOCK COURSES DURING CONSTRUCTION (11/9/93)

LONGHILL ROAD S.R. # 612  
VARIABLE R/W

PLAT RECORDED IN  
P.B. NO. 52 PAGE 459

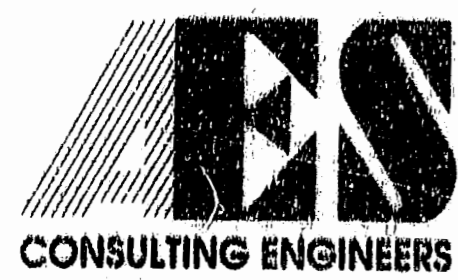

5248 Olde Towne Road, Suite 1  
Williamsburg, Virginia 23188  
(804) 253-0040  
Fax (804) 220-8994

**PLAT OF SUBDIVISION**  
**THE MEWS**  
**AT WILLIAMSBURG**  
PHASE VI - UNITS 103-110  
OWNER: C. LEWIS WALTRIP DEVELOPMENT, INC.  
BERKELEY DISTRICT JAMES CITY COUNTY VIRGINIA

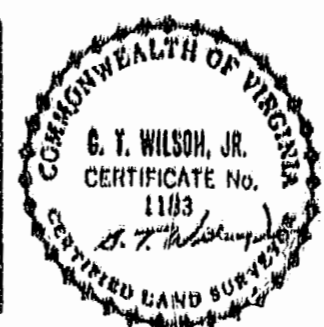

| DATE | REVISION / COMMENT / NOTE | BY |
|------|---------------------------|----|
|      |                           |    |
|      |                           |    |
|      |                           |    |
|      |                           |    |

|                       |                   |
|-----------------------|-------------------|
| Designed<br>ABS       | Drawn<br>ABS      |
| Scale<br>1"=30'       | Date<br>NOV. 1993 |
| Project No.<br>5656   |                   |
| Drawing No.<br>2 of 2 |                   |