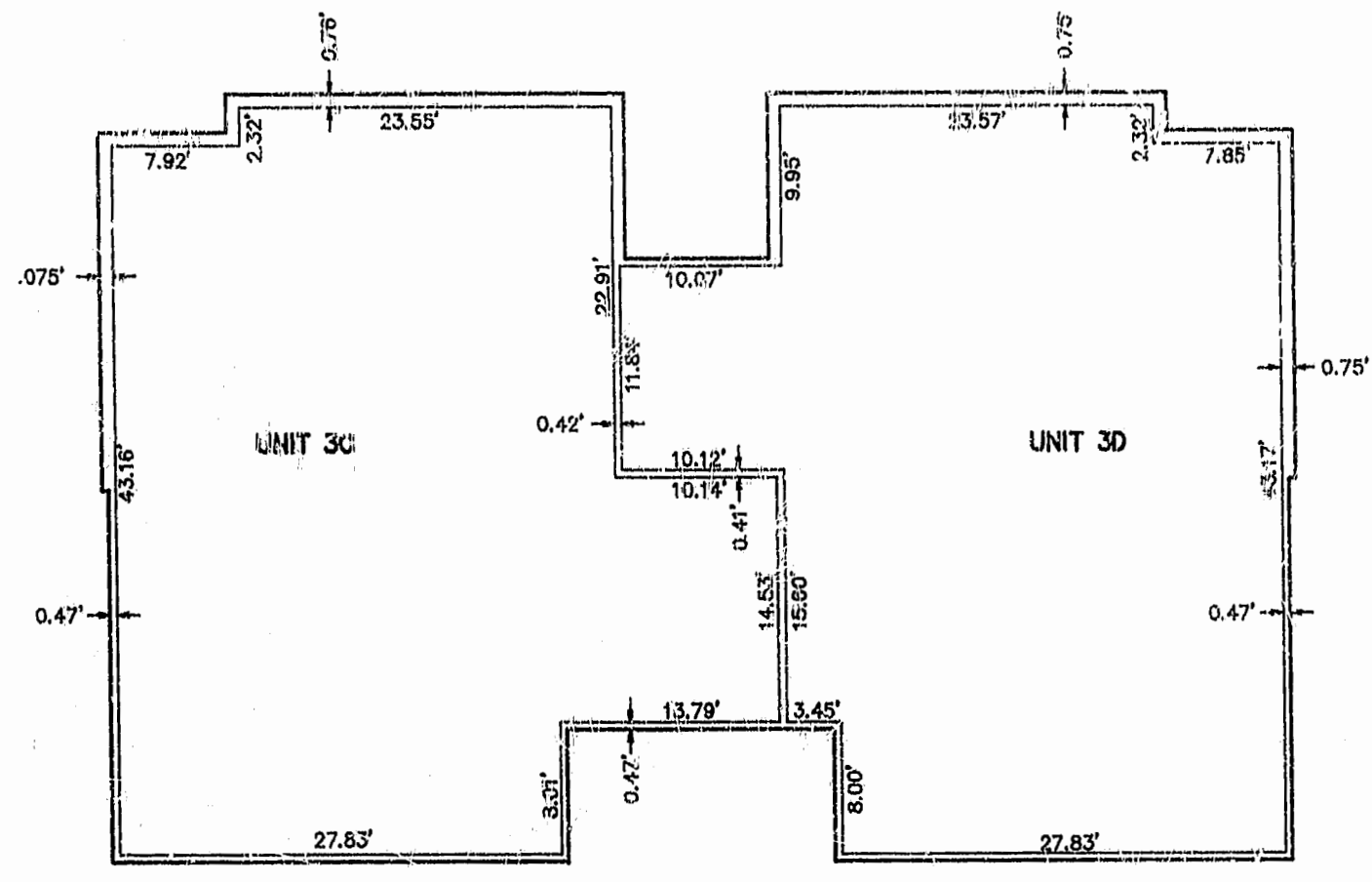
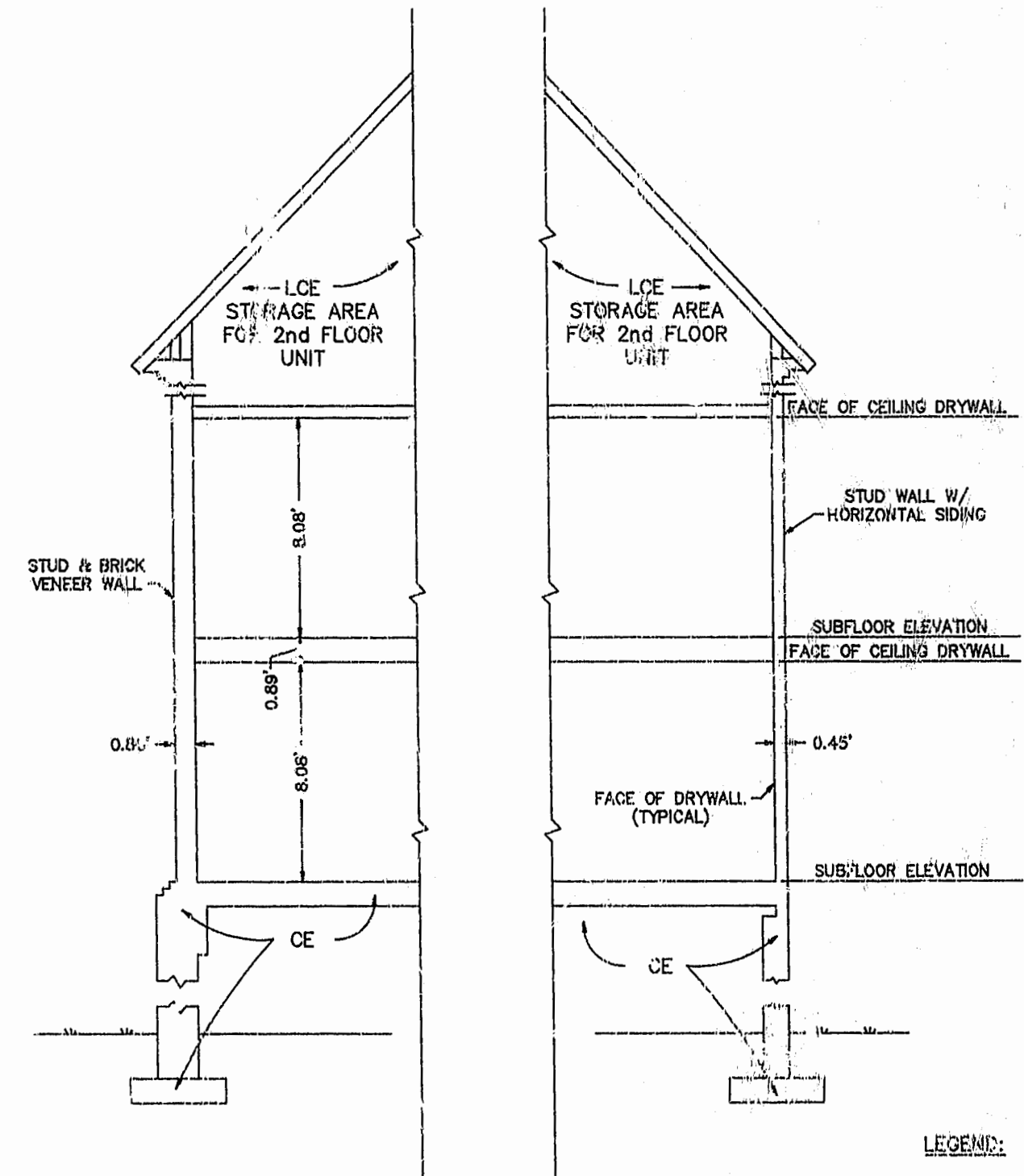

EXHIBIT C-8  
**CONDOMINIUM PLANS**  
**THE WOODLANDS CONDOMINIUM**  
**PHASE V, BUILDING NO. 3**  
**OWNER/DEVELOPER: S/W.N. ASSOCIATES**  
 THE CITY OF WILLIAMSBURG, VIRGINIA  
 SCALE: 1" = 10' AUGUST 18, 1993  
 0 5 10 20 30 40 FEET  
 GRAPHIC SCALE

**THE SIFINE GROUP, LTD.**  
 SURVEYOR • ENGINEERS • PLANNERS  
 P.O. BOX 250, ROUTE 17  
 WHITE MARSH, VIRGINIA 23183



**SECOND FLOOR**  
 SCALE: 1" = 10'



**SECTION**  
 SCALE: 1" = 4'

**LEGEND:**  
 CE DENOTES "COMMON ELEMENT"  
 LCE DENOTES "LIMITED COMMON ELEMENT"

I HEREBY CERTIFY THAT I HAVE SURVEYED THE UNITS AND DO FURTHER CERTIFY THAT THE PLANS ARE ACCURATE AND THE PLANS COMPLY WITH THE PROVISIONS OF SECTION 55-79.58 (b) OF THE CODE OF VIRGINIA AS AMENDED. ALL UNITS HAVE BEEN SUBSTANTIALLY COMPLETED.

SIGNED: *Kenton B. Patrick* DATE: 8-1-93  
 KENTON B. PATRICK, P.E.

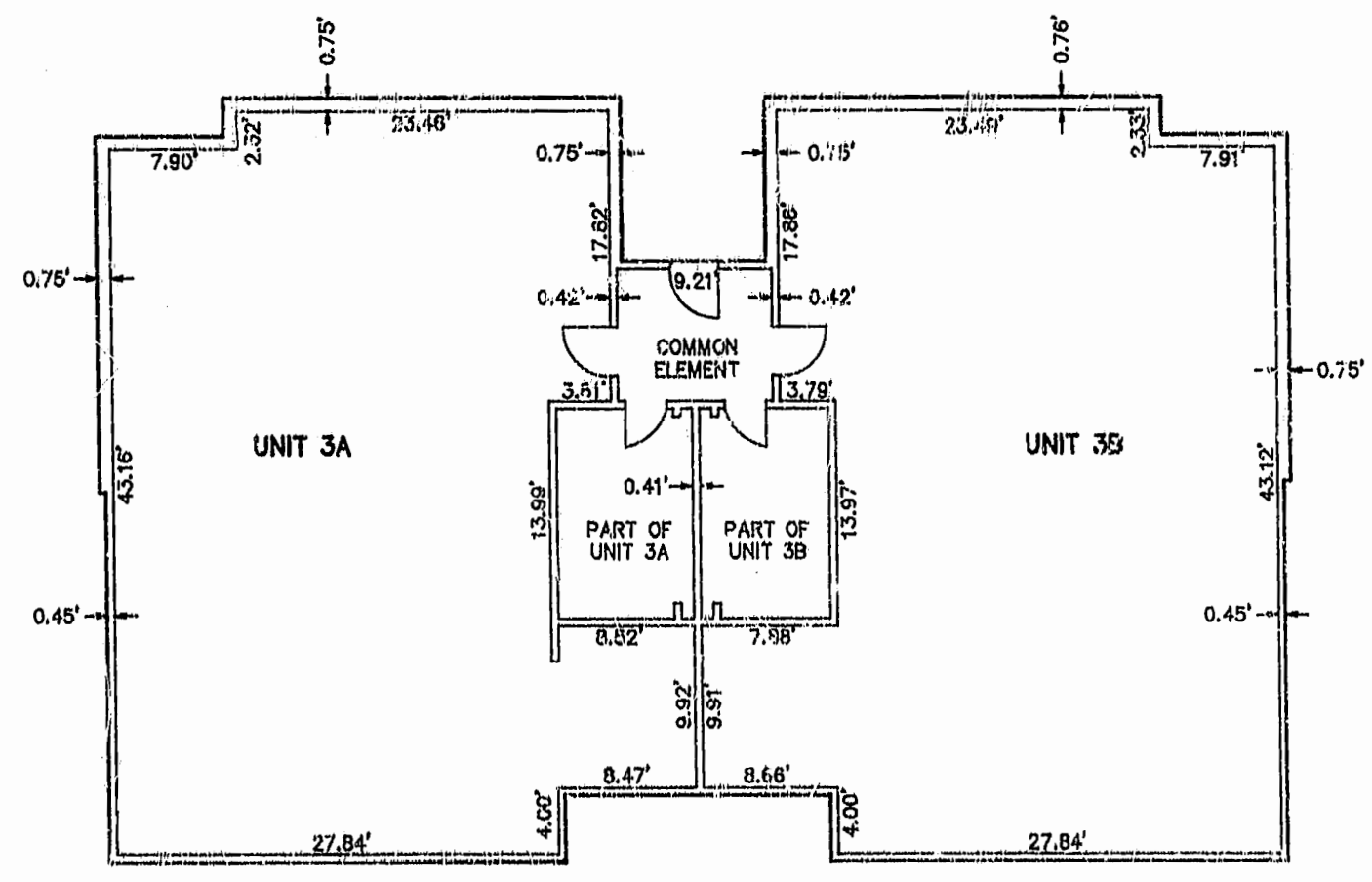

**FIRST FLOOR**  
 SCALE: 1" = 10'

Recorded 7 day in Sept 1993 2:37  
 DE No. 105  
*William S. Ward*

