

**OWNERS CONSENT**

THIS BOUNDARY LINE ADJUSTMENT IS WITH THE FREE CONSENT AND IN ACCORDANCE WITH THE WISHES AND DESIRES OF THE UNDERSIGNED OWNERS AND PROPRIETORS.

SIGNED *George W. Bryhn* DATE *Nov 11 1991*  
 SIGNED *Helen P. Bryhn* DATE *Nov 11 1991*  
 SIGNED *Helen P. Bryhn* DATE *Nov 11 1991*

I, *William H. Steg*, a NOTARY PUBLIC IN AND FOR THE STATE OF VIRGINIA, DO HEREBY CERTIFY THAT THE ABOVE SIGNED PERSONS WHOSE NAMES ARE SIGNED TO THE FOREGOING WRITING, HAVE ACKNOWLEDGED THE SAME BEFORE ME IN MY OFFICE UNDER MY HAND AND SEAL OF OFFICE ON THE *11th* DAY OF *NOVEMBER* 1991.  
 MY COMMISSION EXPIRES *11/11/92*

STATE OF VIRGINIA  
 CITY OF WILLIAMSBURG  
 APPROVED  
 BY *William H. Steg*  
 DATE *11/11/91*

IN THE CLERK'S OFFICE OF THE CIRCUIT COURT FOR THE CITY OF WILLIAMSBURG THIS *21st* DAY OF *NOVEMBER* 1991 THIS PLAT WAS FILED FOR RECORD AND ADMITTED TO RECORD AS THE LAW DIRECTS.  
 PLAT BOOK *52* PAGE *14*

WITNESSED BY *William H. Steg*

VICINITY MAP SCALE: 1" = 2000'

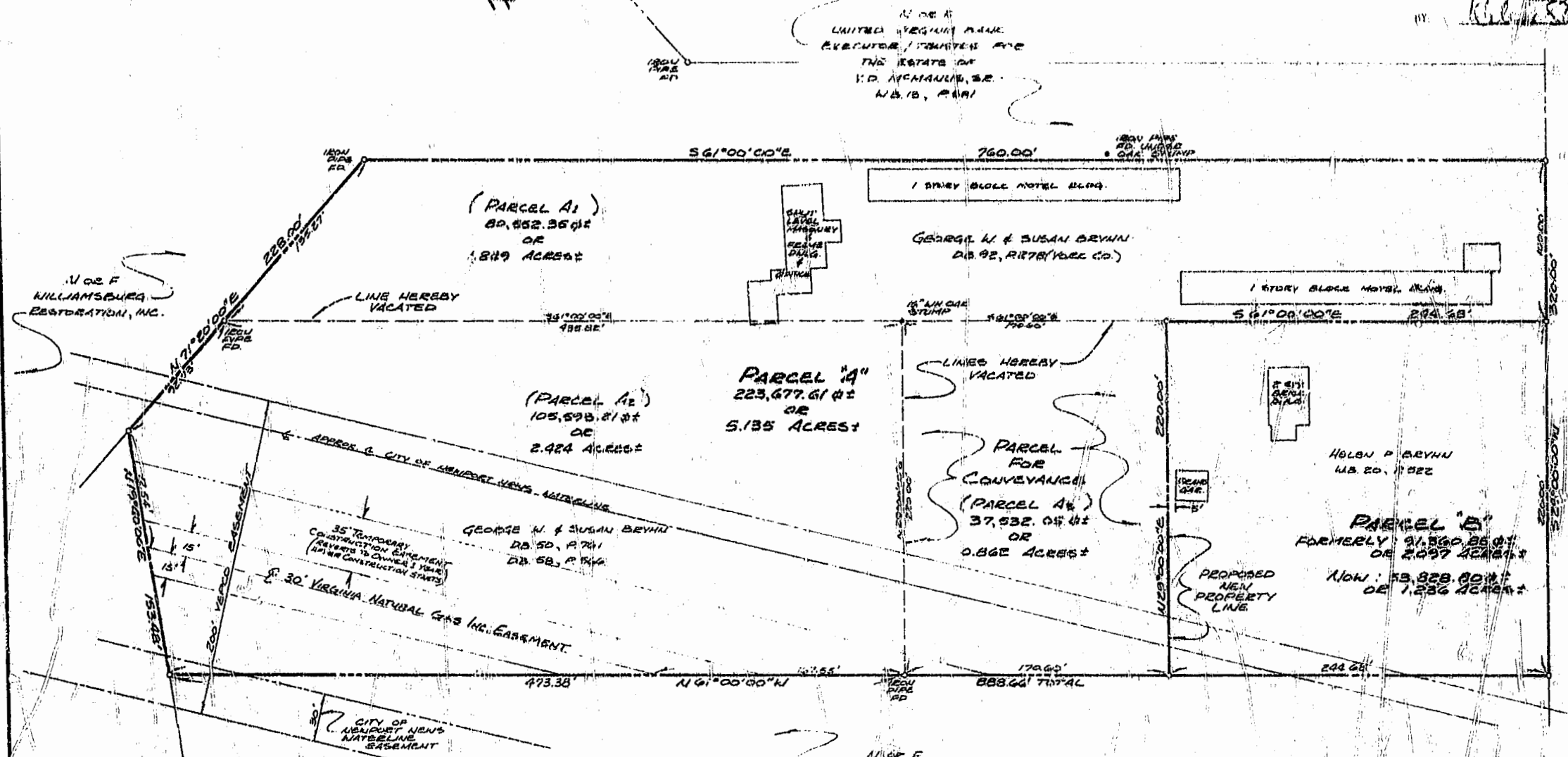

**SURVEYORS CERTIFICATE:**

TO THE BEST OF MY KNOWLEDGE AND BELIEF, ALL THE REQUIREMENTS AS SET FORTH IN THE SUBDIVISION ORDINANCE OF THE CITY OF WILLIAMSBURG, VIRGINIA, HAVE BEEN COMPLIED WITH, INCLUDING A CLOSURE OF NOT LESS THAN 1:10,000. I CERTIFY THAT MONUMENTS AS SHOWN ON THIS PLAT WILL BE SET ON OR BEFORE APRIL 1, 1992.



**NOTE:**

INFORMATION SHOWN HEREON WAS COMPUTED AND/OR PLOTTED FROM RECORD AND OTHER DATA. IT DOES NOT REPRESENT A FULL SURVEY IN THE FIELD. NEW POINTS AS SHOWN WILL BE SET USING DATA SHOWN.

Recorded *13* day of *NOV* 1991  
 D.B. No. *105* page *191*  
*William H. Steg* Clerk

REVISED: NOVEMBER 11, 1991 CHANGES TO PREPARER'S ADDRESS, MINOR SPELLING CHANGE AND THE ADDITION OF VNGEASEMENT PER DB 94, P. 569 70787 Am.

Recorded *13* day of *NOV* 1991  
 D.B. No. *105* page *191*  
*William H. Steg* Clerk

**BOUNDARY LINE ADJUSTMENT BETWEEN THE PROPERTIES OF GEORGE W. & SUSAN BRYHN (PARCELS A1 & A2) AND HELEN P. BRYHN (PARCELS A3 & B)**

P.L. RECORDED IN F.E. NO. *52* PAGE *14*

ALL LOCATED IN CITY OF WILLIAMSBURG, VIRGINIA  
 SCALE: 1" = 50'  
 DATE: OCTOBER 18, 1991

PREPARED BY **SPEARMAN & ASSOCIATES, P.C.**  
 SURVEYING AND PLANNING  
 485 N. LAWS CIRCLE - WILLIAMSBURG, VIRGINIA  
 (804) 253-8720

CAPITAL LANDING ROAD  
 ROUTES #31 & 5  
 (VARIABLE R/W)

TO S.R. #128

TO PARKWAY DRIVE