

OWNER'S CERTIFICATE

THIS BOUNDARY LINE ADJUSTMENT AND LOT LINE EXTINGUISHMENT SHOWN ON THIS PLAT IS WITH THE FREE CONSENT AND IN ACCORDANCE WITH THE DESIRE OF THE UNDERSIGNED OWNERS, PROPRIETORS AND OR TRUSTEES.

5-11-93 [Signature]
 DATE NAME
 5-17-93 Pamela C. Massie
 DATE NAME

CERTIFICATE OF NOTARIZATION

STATE OF VIRGINIA
 CITY/COUNTY OF James City, I, Lester M. Gossett
 A NOTARY PUBLIC IN AND TO THE CITY/COUNTY AND STATE AFORESAID,
 DO HEREBY CERTIFY THAT THE PERSONS WHOSE NAMES ARE SIGNED TO
 THE FOREGOING WRITING HAVE ACKNOWLEDGED THE SAME BEFORE ME IN
 THE CITY/COUNTY AFORESAID. GIVEN UNDER MY NAME THIS 17th
 DAY OF May, 1993. MY COMMISSION EXPIRES July
31, 1994.
[Signature]
 SIGNATURE

CERTIFICATE OF SOURCE OF TITLE

THE PROPERTIES SHOWN ON THIS PLAT WERE CONVEYED
 TO STEVE L. & PAMELA C. MASSIE
 BY: JOHN J. RHEAUM BALDINO, PER DB 156, PG 173.
 AND BY: RUTHERFORD C. LAKE, JR., PER DB 271, PG 457.

CERTIFICATE OF APPROVAL

THIS BOUNDARY LINE ADJUSTMENT AND LOT LINE EXTINGUISHMENT IS
 APPROVED BY THE UNDERSIGNED IN ACCORDANCE WITH EXISTING
 SUBDIVISION REGULATIONS AND MAY BE ADMITTED TO RECORD.

[Signature] [Signature]
 DATE AGENT OF GOVERNING BODY

SURVEYOR'S CERTIFICATE

I HEREBY CERTIFY THAT TO THE BEST OF MY KNOWLEDGE OR BELIEF,
 THIS PLAT COMPLIES WITH ALL OF THE REQUIREMENTS OF THE BOARD OF
 SUPERVISORS AND ORDINANCES OF THE COUNTY OF JAMES CITY,
 VIRGINIA, REGARDING THE PLATTING OF SUBDIVISIONS WITHIN THE
 COUNTY.

SEPT 18, 1990 [Signature]
 DATE G. T. WILSON, JR. C.L.S.

100 0 100
 SCALE IN FEET

RECORD MERIDIAN
 PLAT BOOK 29, PAGE 29
 DEED BOOK 13, PAGE 443

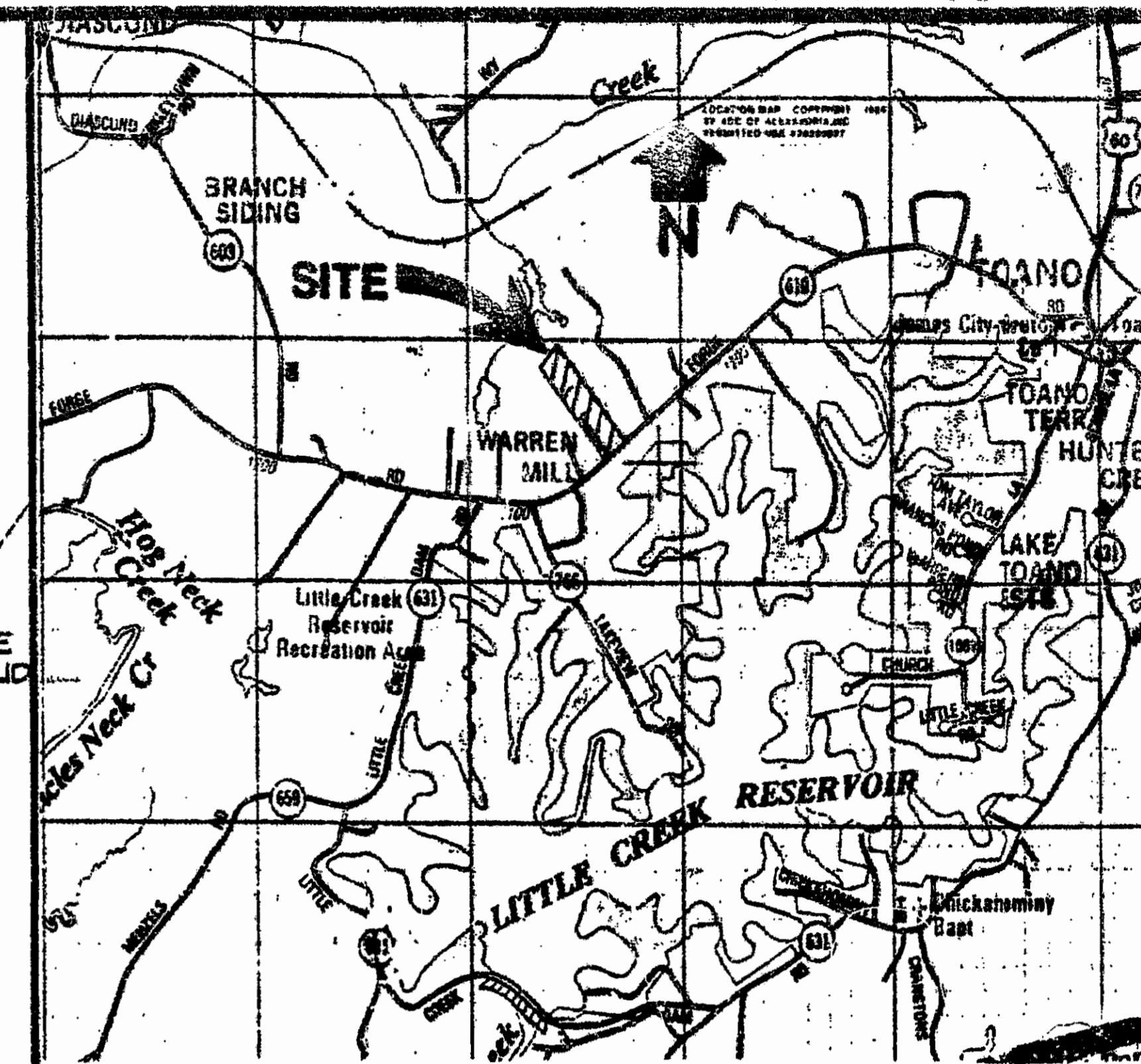

LOCATION MAP 1" = 4000'

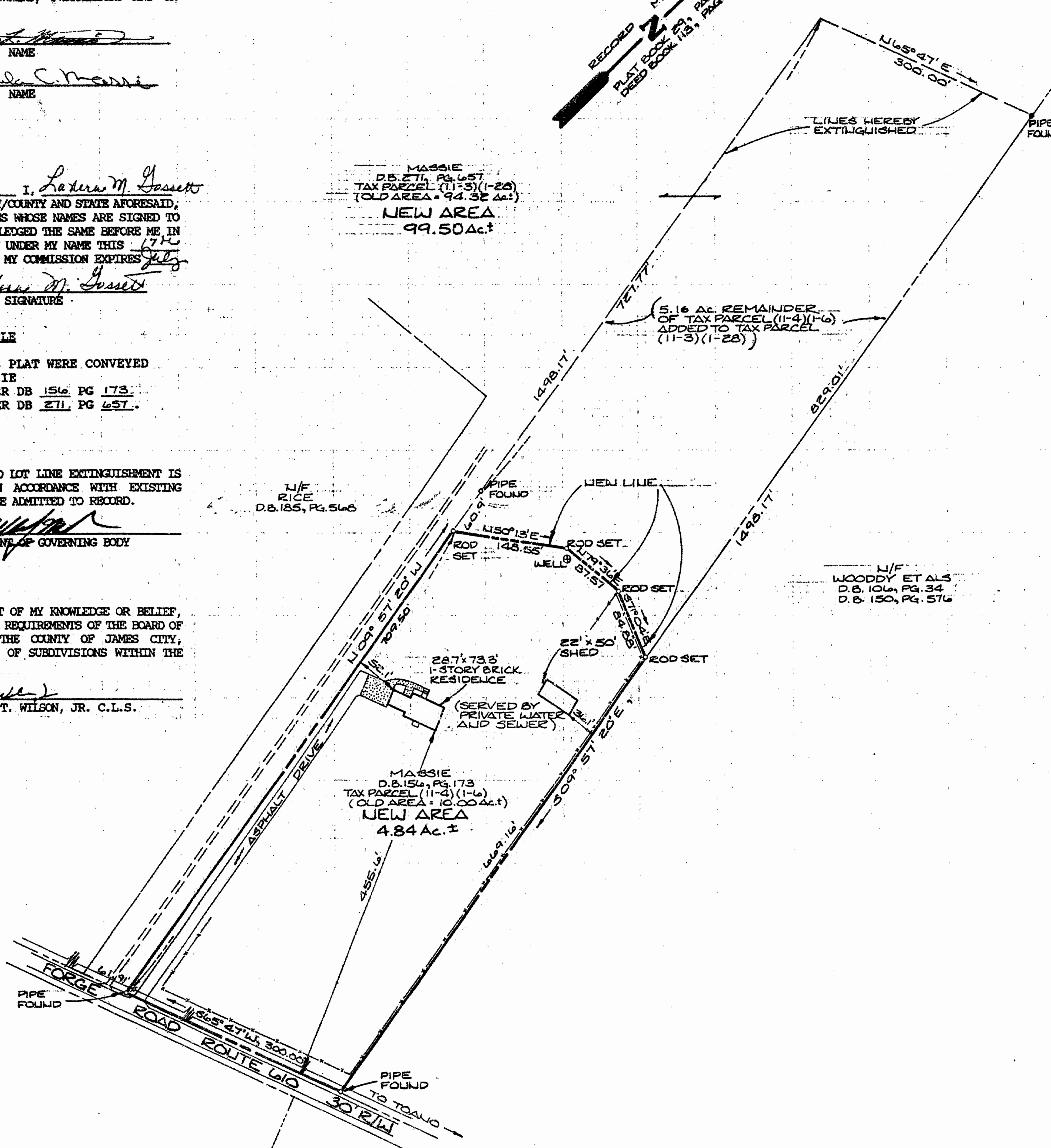

PLAT RECORDED IN
 P.B. NO. 57 PAGE 55

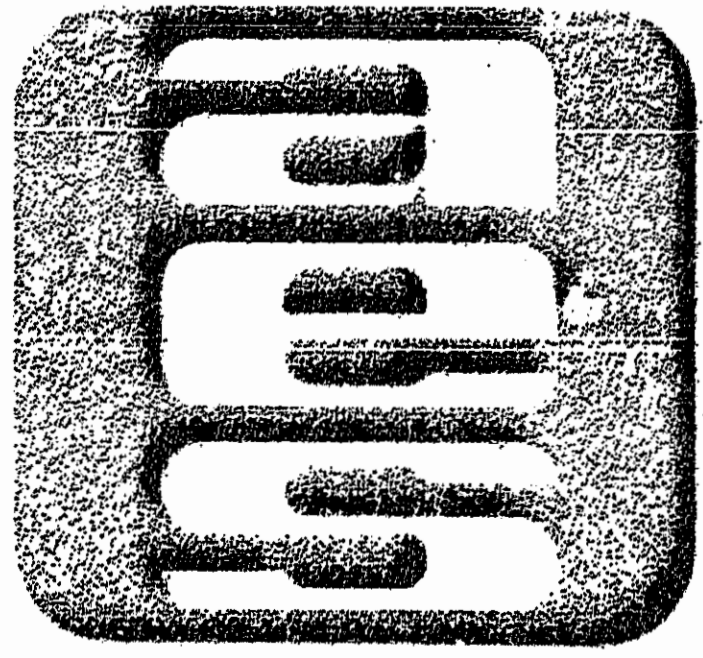

AES, a professional corporation
 5248 Olde Towne Road, Suite 1
 Williamsburg, Virginia 23185
 (804) 253-0040
 Engineering, Planning, Surveying

BOUNDARY LINE ADJUSTMENT AND LOT
 LINE EXTINGUISHMENT BETWEEN
 TWO TRACTS OF LAND OWNED BY
 STEVE L. & PAMELA C. MASSIE
 JAMES CITY COUNTY VIRGINIA



DESIGNED	8:51 AM
DATE	9/12/90
REVISION / COMMENT / NOTE	
NO.	DATE
1	9/21/92

Designed	Drawn
C.A.N.	C.A.N.
Scale	Date
1" = 100'	9/12/90
Project No.	
5233	
Drawing No.	