

NOTE:
BUILDING PLAN DIMENSIONS, SUITE LOCATION AND SQUARE FOOTAGE ARE ALL AS PROVIDED BY BUILDER.

WINDOW SCHEDULE				
MARK	SIZE	NO	TYPE	REMARKS
A	30x8	2	STAT	15 LITE
B	24x7	4	DOUBLE	10x4'-0 3/4"x1 1/2"
C	18x7	1	SINGLE	10x2'-0 3/4"x1 1/2"
WINDOWS ARE CAROLO PRANEDWOOD OPERABLES				
D	24x8	2	SKYLITE	

DOOR SCHEDULE				
MARK	SIZE	NO	TYPE	REMARKS
1	30x8	2	PRELAMB	STALLEY 121
2	30x8	2	PRELAMB	STALLEY 121
CONVENED RO. DET. OF ELEVATOR - 12'x20'x8'				

- NOTES:**
- 1) ALL TENANT BUILDOUT SHALL BE PERFORMED UNDER SEPARATE PERMIT WITH DRAWINGS SUBMITTED PRIOR TO COMMENCING WORK.
 - 2) SUITES GREATER THAN 1000 SQUARE FEET ARE REQUIRED TO HAVE BATHS ATTACHED FOR THE HANDICAPPED. SUITES HAVING MORE THAN 5 EMPLOYEES SHALL HAVE SEPARATE BATHS FOR EACH SEX. BATHS EQUIPPED FOR THE HANDICAPPED.

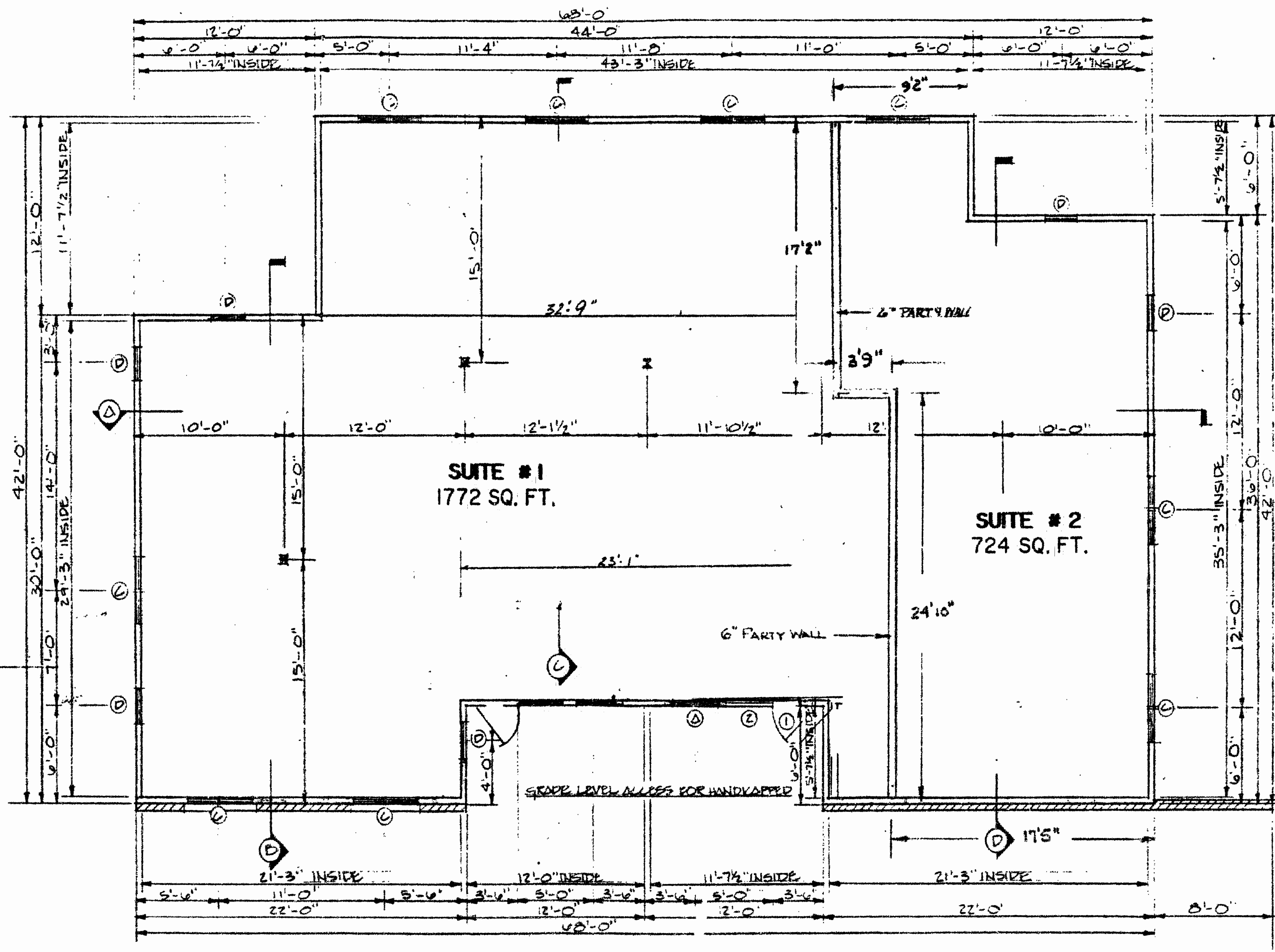

FLOOR PLAN
1" = 8'-0"

-FRAMING TO BE ACCORDING TO BOCA BUILDING CODES
-ELECTRICAL TO BE ACCORDING TO NATIONAL ELECTRIC CODES

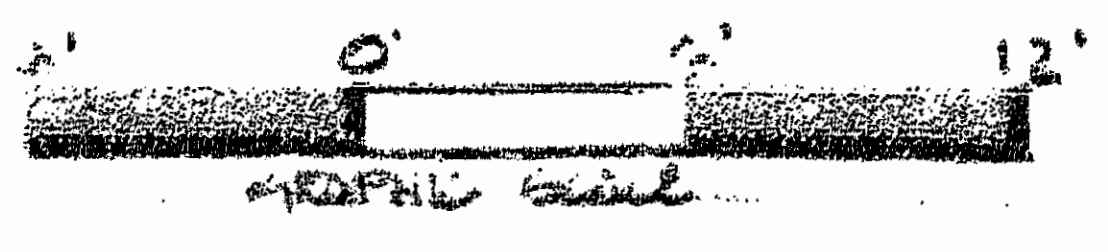

11/17/93
Recorded 23rd day of April, 1993
in
D. B. No. 614; pages 661
Debra Sheard Clerk

ADDRESS: # 219 McLaws Circle
SHEET 2 OF 2

SPEARMAN & ASSOCIATES, P.C.
SURVEYORS AND PLANNERS
409 McLaws Circle - Williamsburg, VA.
JBU 41 833-0780

JAM CAMPBELL, INC.
N.L. LAMBERT, JR.
C. W. LAMBERT, JR.
B.L. LAMBERT, JR.
SHEET 2 OF 2 (11-17-93)