

WINDOW SCHEDULE				
MARK	SIZE	NO	TYPE	REMARKS
A	30x6	2	STAT	15 LITE
B	30x7	3	TRIPLE	20L-07 1/2" x 13 1/8"
C	24x7	5	DOUBLE	12L-07 1/2" x 13 1/8"
X	2'x4'	2	SKYLITE	

WINDOW WINDOWS ARE PRIMED WOOD GRANT

DOOR SCHEDULE				
MARK	SIZE	NO	TYPE	REMARKS
1	30x6	2	FRENCH	
2	30x6	2	FRENCH	STAT.

UNFINISHED FOR FLOOR & WALLS 2 1/2" x 4"

NOTES:

- 1) ALL TENANT BUILD-OUT SHALL BE PERFORMED UNDER SEPARATE PERMIT WITH DRAWINGS SUBMITTED PRIOR TO COMMENCING WORK.
- 2) SUITES GREATER THAN 1,000 SQUARE FEET ARE REQUIRED TO HAVE PATHS OUTFITTED FOR THE HANDICAPPED SUITES HAVING MORE THAN 5 EMPLOYEES SHALL HAVE SEPARATE PATHS FOR EACH SEX EACH EQUIPPED FOR THE HANDICAPPED.

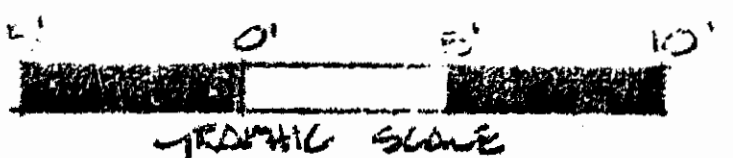
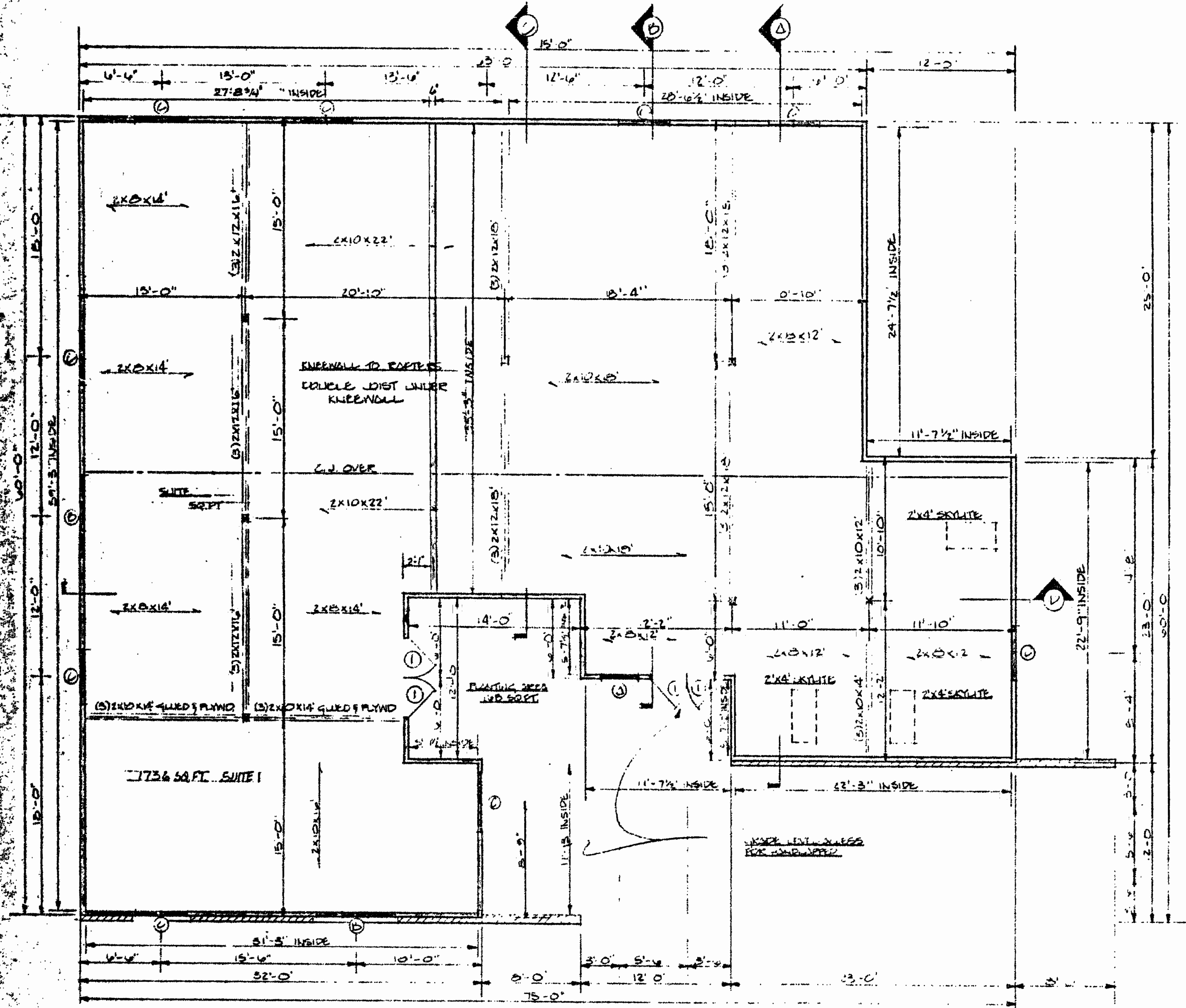

FLOOR PLAN

1/4" = 1'-0"  
 FRAMING TO BE ACCORDING TO BOA BUILDING CODES  
 ELECTRICAL TO BE ACCORDING TO NATIONAL ELECTRICAL CODES

PLAT RECORDED IN  
 F.B. NO. 56 PAGE 48

1/8" = 1 FT. SCALE

3:34 p.m

Recorded 19 day of Nov. 1952

B. B. No. 592 ; pages 190  
 Charles Sward Clerk

JIM GRIFFITH, ENGINEER, INC.  
 WILLIAMSBURG, VIRGINIA  
 QUARTERLAND COMMONS  
 BUILDING 3  
 SHEET 2 OF 5 11-20-52 JMS

R. B. 19-57 WINDOWS CHANGED TO WOOD GRANT