

We, Terry E. Shiver and Paula O. Shiver of Hampton, Virginia, do hereby quitclaim any right, title, or interest in the land East of that line shown as line "A" to "B" as shown on that plat of survey entitled "A SURVEY OF: 7667 CYPRESS DR. JAMES CITY COUNTY, VA." and prepared by L.V. WOODSON & ASSOCIATES, INC. and dated November 8, 1991. Said line being the true and correct boundary line between Terry E. & Paula O. Shiver and Erwin J. & Josephine S. Chrysler.

Terry E. Shiver Date 3/20/92
TERRY E. SHIVER
Paula O. Shiver Date 8-20-92
PAULA O. SHIVER

We, Erwin J. Chrysler and Josephine S. Chrysler of the City of Newport News, Virginia, do hereby quitclaim any right, title, or interest in the land West of that line shown as line "A" to "B" as shown on that plat of survey entitled "A SURVEY OF: 7667 CYPRESS DR. JAMES CITY COUNTY, VA." and prepared by L.V. WOODSON & ASSOCIATES, INC. and dated November 8, 1991. Said line being the true and correct boundary line between Terry E. & Paula O. Shiver and Erwin J. & Josephine S. Chrysler.

Erwin J. Chrysler Date 8-20-92
ERWIN J. CHRYSLER
Josephine S. Chrysler Date 8/20/92
JOSEPHINE S. CHRYSLER

I, Elizabeth S. Graham, a Notary Public do certify that the persons whose names are signed to the foregoing writing have acknowledged the same before me in my city and state aforesaid.
 Given under my hand this 20 day of August 1992.
 My Commission expires 8/31/94
Elizabeth S. Graham
 City of Newport News, State of Virginia

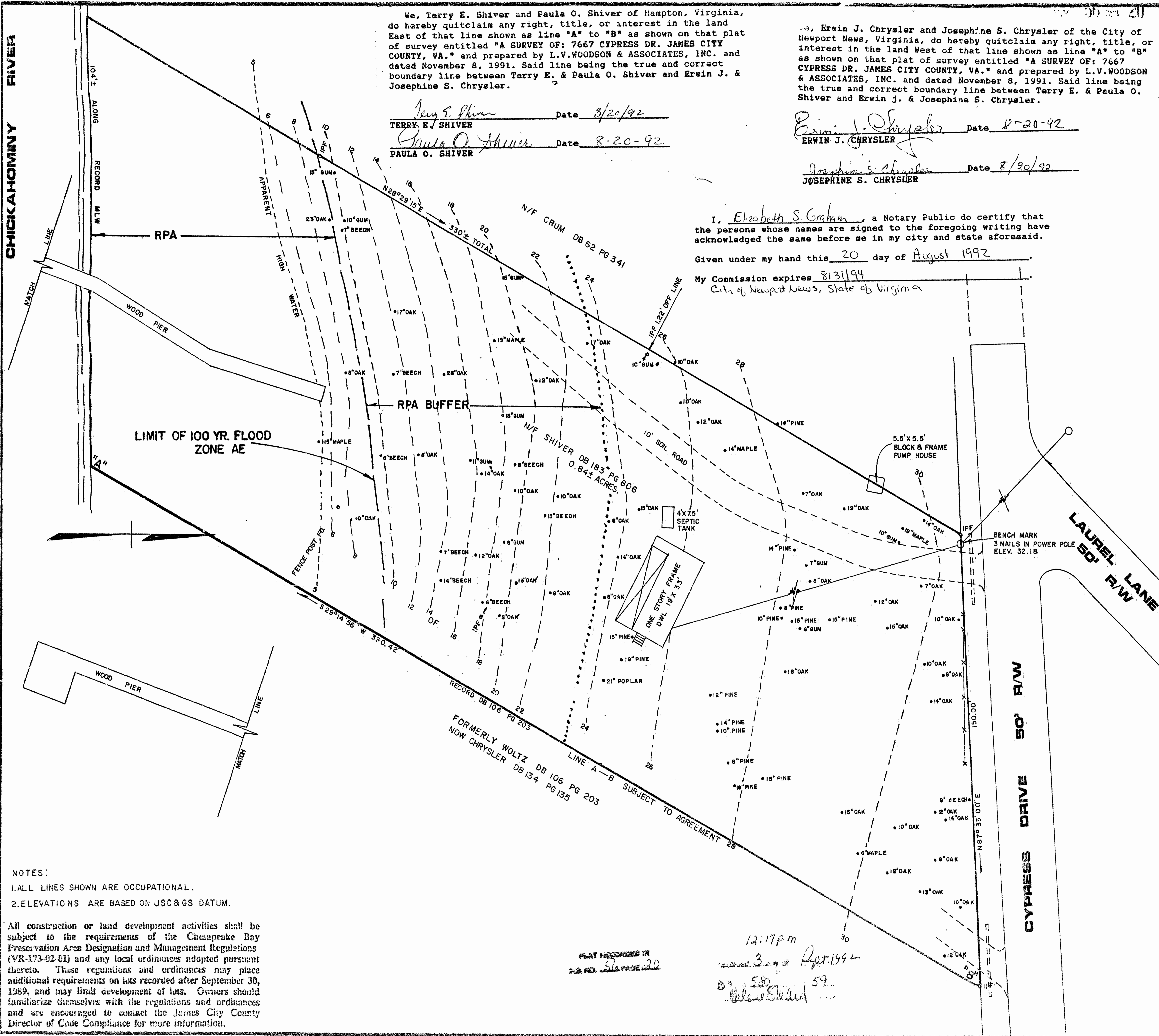

NOTES:
 1. ALL LINES SHOWN ARE OCCUPATIONAL.
 2. ELEVATIONS ARE BASED ON USC&GS DATUM.

All construction or land development activities shall be subject to the requirements of the Chesapeake Bay Preservation Area Designation and Management Regulations (VR-173-02-01) and any local ordinances adopted pursuant thereto. These regulations and ordinances may place additional requirements on lots recorded after September 30, 1989, and may limit development of lots. Owners should familiarize themselves with the regulations and ordinances and are encouraged to contact the James City County Director of Code Compliance for more information.

L. V. WOODSON & ASSOCIATES, INC.
 ENGINEERS, SURVEYORS & PLANNERS
 105 BACON AVENUE
 WILLIAMSBURG, VIRGINIA 23185

A SURVEY OF:
 7667 CYPRESS DR.
 JAMES CITY COUNTY, VA.



NO.	DATE	REVISION / COMMENT / NOTE	BY

Designed: LW
 Drawn: LW
 Scale: 1" = 20'
 Date: 11-8-91
 Project No.: A5063
 Drawing No.: A5063

PLAT RECORDED IN
 P.B. NO. 59 PAGE 20

12:17 PM
 3 of 4
 58
 59