

POUND
NORMAL POOL ELEV. 43.45

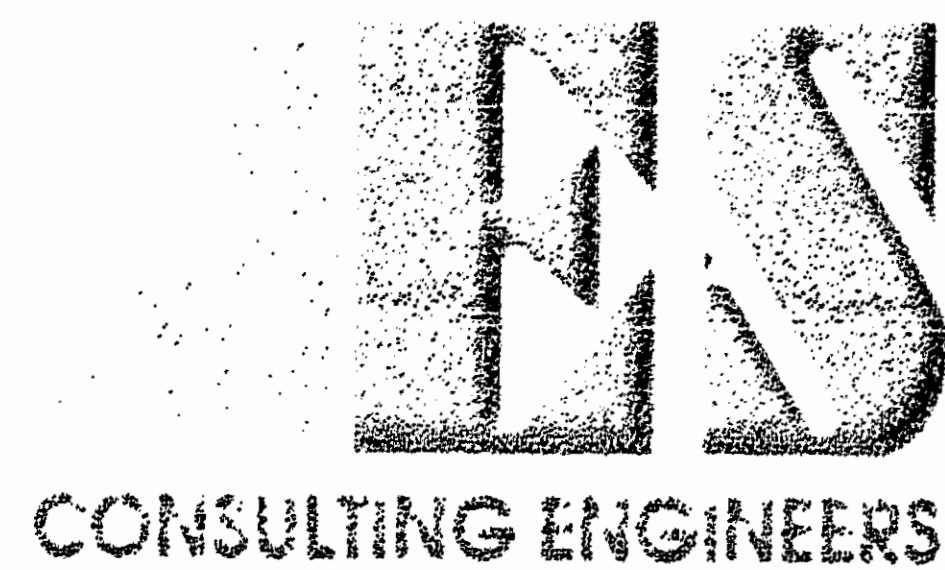

5248 Old Towne Road, Suite 1
Williamsburg, Virginia 23188
(804) 253-0040
Fax (804) 220-8994

PLAT OF SUBDIVISION
THE MEWS
AT WILLIAMSBURG
PHASE V - UNITS 65-69 AND 85-89
OWNER: C. LEWIS WALTRIP DEVELOPMENT, INC.
HENRICKLEY DISTRICT JAMES CITY COUNTY VIRGINIA

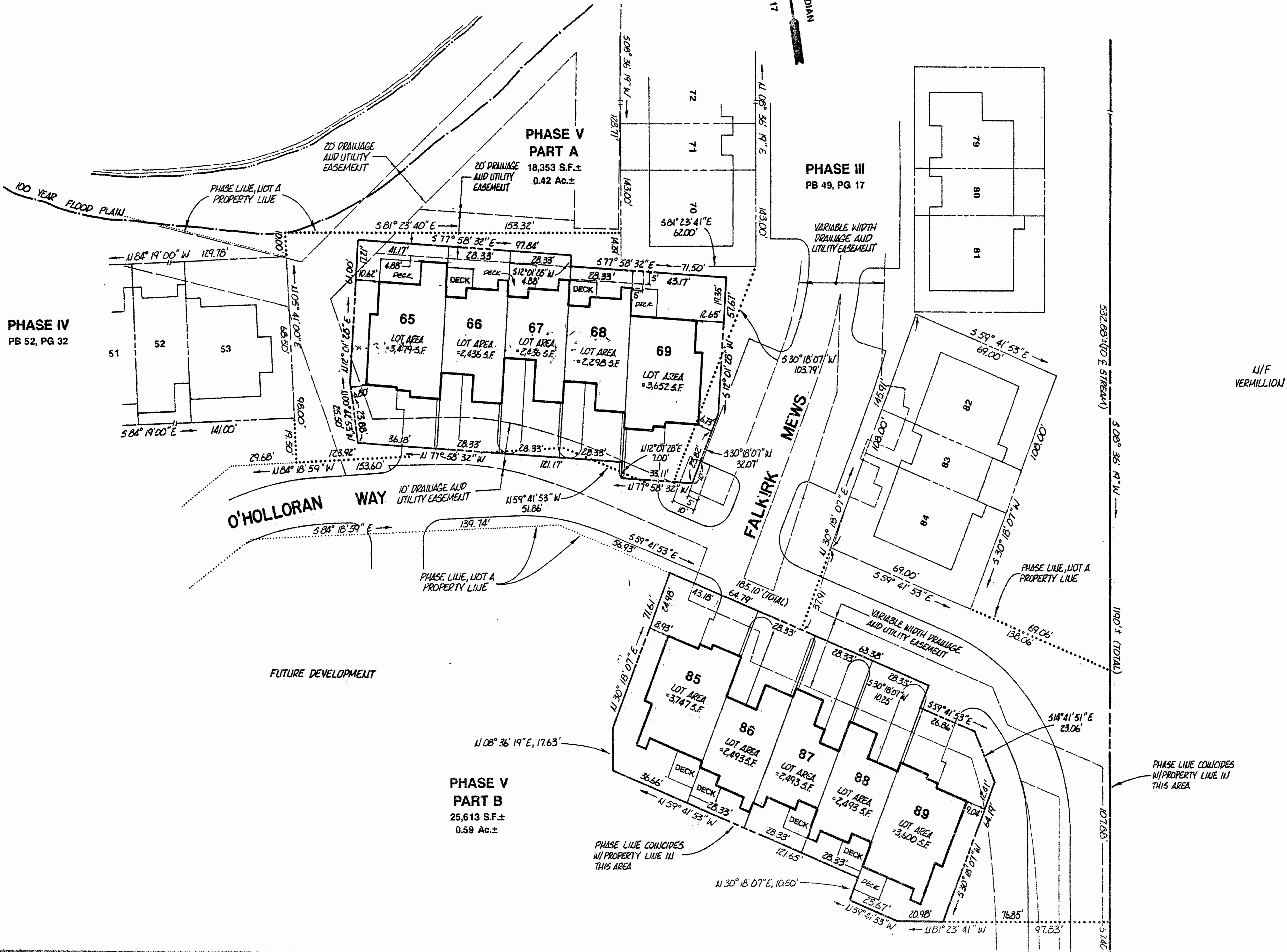
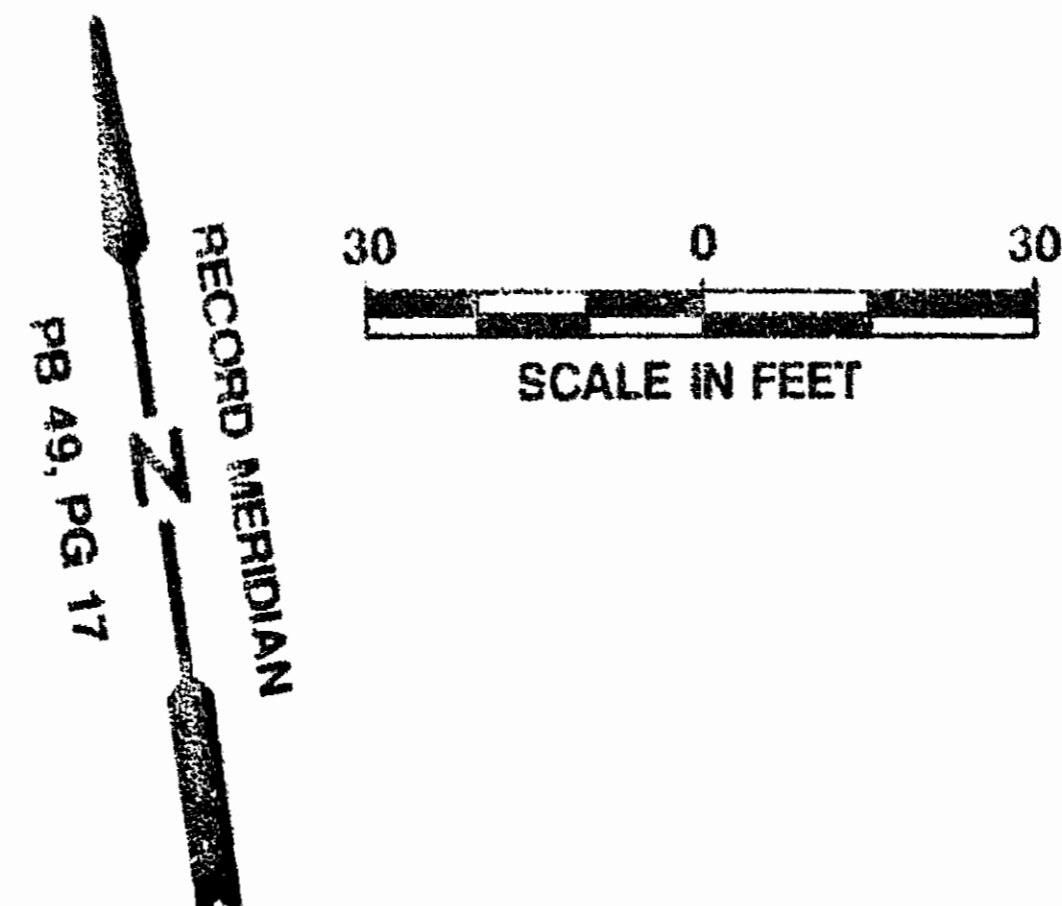
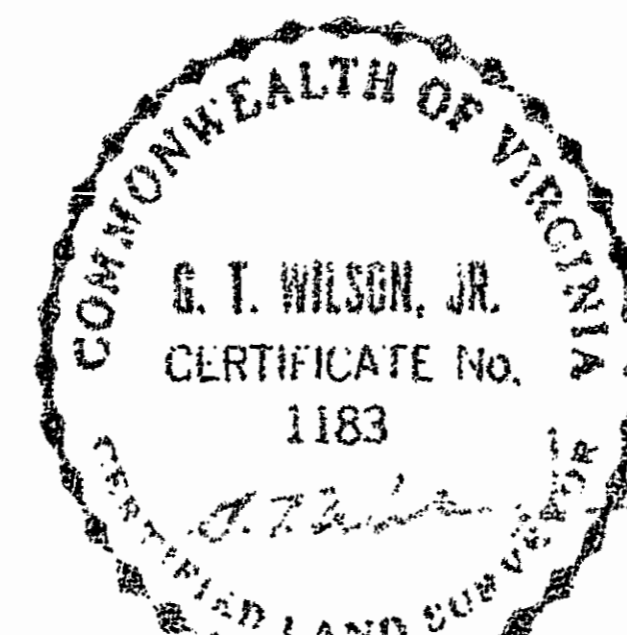

DESIGNED AES	DRAWN AES		
Scale 1"=30'	Date AUG, 1992		
Project No. 5656			
Drawing No. 2 of 2			
No.	DATE	REVISION / COMMENT / NOTE	BY

DESIGNED AES	DRAWN AES
Scale 1"=30'	Date AUG, 1992
Project No. 5656	
Drawing No. 2 of 2	