

COURSES NOT CALLED:

LINE	BEARING	DISTANCE
L1	N 58° 30' 00" E	75.00
L2	N 41° 00' 00" E	100.00
L3	N 42° 30' 00" E	75.00
L4	N 26° 30' 00" E	57.00
L5	S 76° 00' 00" W	99.34
L6	S 83° 18' 23" W	99.76
L7	S 89° 00' 00" W	99.88
L8	S 89° 00' 00" W	100.43
L9	S 81° 30' 00" W	51.06
L10	S 70° 18' 23" W	60.88
L11	S 68° 15' 00" W	96.87
L12	N 68° 30' 09" W	27.83
L13	S 69° 30' 00" W	26.92
L14	N 20° 30' 00" N	14.79
L15	S 70° 45' 00" N	10.00
L16	S 20° 30' 00" E	15.01
L17	N 20° 30' 00" N	12.00
L18	S 69° 30' 00" N	10.00
L19	S 20° 30' 00" E	12.00
L20	S 69° 30' 00" N	22.00
L21	S 20° 30' 00" E	10.00
L22	S 20° 30' 00" E	1.08
L23	S 24° 45' 00" E	111.24
L24	S 27° 45' 00" E	111.27
L25	S 67° 15' 00" W	75.02
L26	S 58° 15' 00" W	25.89
L27	S 49° 00' 00" W	51.87
L28	N 41° 00' 00" N	10.00
L29	S 49° 00' 00" E	10.00
L30	S 41° 00' 00" E	10.00
L31	S 49° 00' 00" W	5.00
L32	S 81° 00' 00" N	60.14
L33	S 21° 15' 00" E	10.00
L34	N 81° 00' 00" E	81.88
L35	N 49° 00' 00" E	80.93
L36	N 58° 15' 00" E	84.41
L37	N 67° 15' 00" E	103.04
L38	N 27° 45' 00" W	21.87
L39	S 68° 15' 00" N	18.00
L40	N 27° 45' 00" N	101.83
L41	N 24° 45' 00" N	108.76
L42	N 20° 30' 00" N	2.92
L43	N 69° 30' 00" E	97.00
L44	S 20° 30' 00" E	16.00
L45	N 69° 30' 00" E	15.00
L46	N 20° 30' 00" N	18.00
L47	S 84° 28' 57" E	6.24
L48	S 21° 31' 00" W	12.26
L49	N 68° 31' 00" E	14.14
L50	N 27° 31' 00" E	4.83
L51	S 24° 28' 57" E	13.25
L52	N 68° 15' 00" E	93.19
L53	N 68° 56' 44" E	64.12
L54	N 81° 30' 00" E	48.84
L55	N 89° 00' 00" E	33.57
L56	N 89° 00' 00" E	100.32
L57	N 83° 18' 23" E	101.23
L58	N 76° 00' 00" E	100.88

OWNERS CONSENT:

THIS PLAT/PLAN IS WITH THE FREE CONSENT AND IN ACCORDANCE WITH THE WISHES AND DESIRES OF THE UNDERSIGNED OWNERS.

SIGNED: *[Signature]*
FOR JAMESTOWN 4H EDUCATIONAL CENTER, INC.

STATE OF VIRGINIA, COUNTY OF JAMES CITY:

I, *[Signature]*, A NOTARY PUBLIC IN AND FOR THE CITY, COUNTY AND STATE AFORESAID, DO HEREBY CERTIFY THAT THE PERSON(S) WHOSE NAMES ARE SIGNED TO THE FOREGOING WRITING HAVE ACKNOWLEDGED THE SAME BEFORE ME IN THE CITY OR COUNTY AFORESAID.

GIVEN UNDER MY HAND THIS 1st DAY OF April, 1992
MY COMMISSION EXPIRES: May 31, 1994
SIGNED: *[Signature]*
NOTARY PUBLIC

SOURCE OF TITLE:

TITLE TO JAMESTOWN 4H CLUB CAMP, INC. WAS CONVEYED BY DEED DATED JULY 18, 1943 AND RECORDED IN DEED BOOK 35, PAGE 160 ON JULY 20, 1943. THIS AT THE OFFICE OF THE CLERK OF THE CIRCUIT COURT IN AND FOR THE CITY OF WILLIAMSBURG AND JAMES CITY COUNTY.
TITLE WAS CONVEYED FROM W. J. & EFFIE R. HOLLAND.

CERTIFICATE OF APPROVAL:

THIS PLAT/PLAN IS APPROVED BY THE UNDERSIGNED IN ACCORDANCE WITH EXISTING REGULATIONS AND MAY BE COMMITTED TO RECORD.

AGENT OF GOVERNING BODY:

SIGNED: *[Signature]* 6/2/92

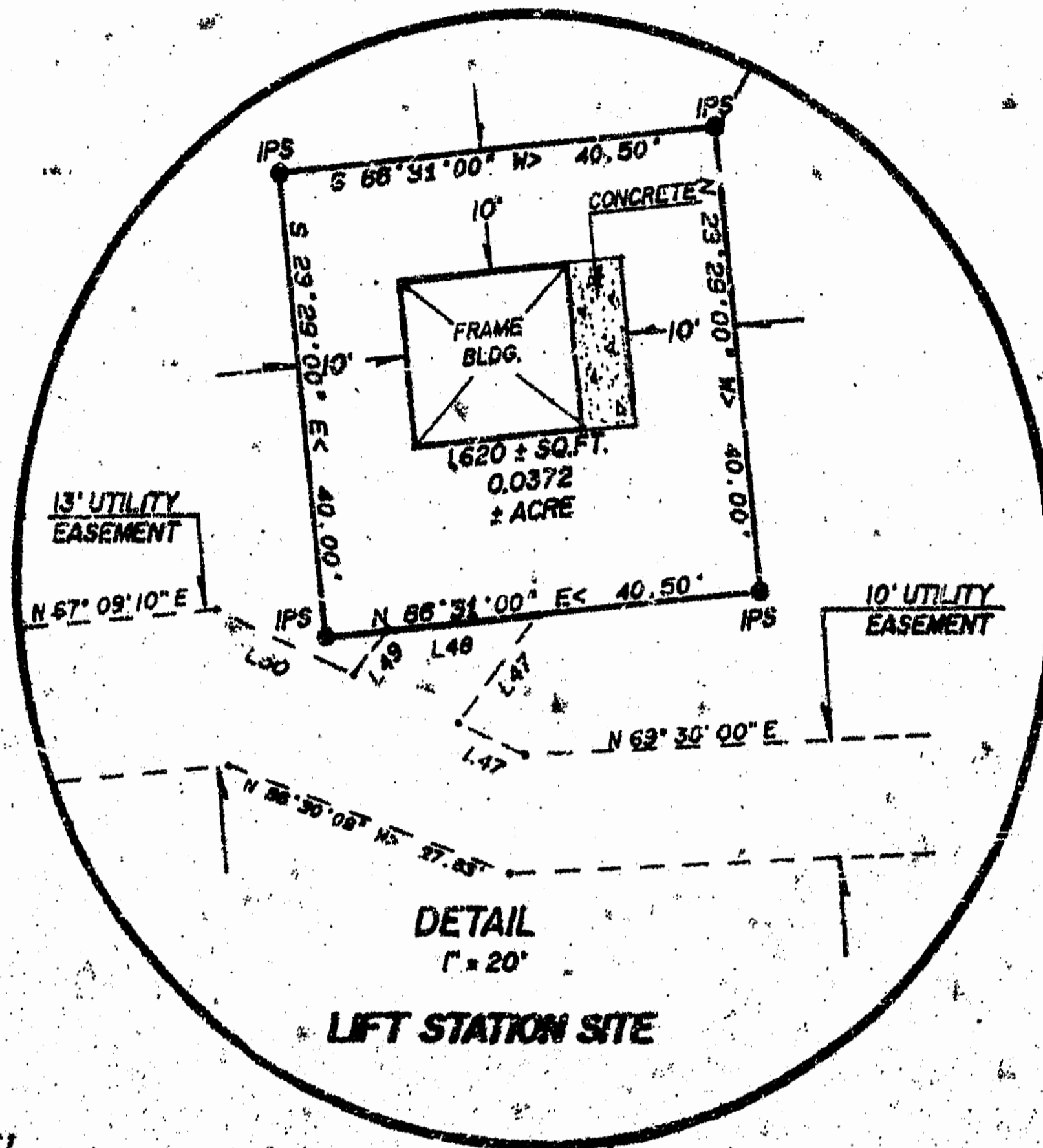
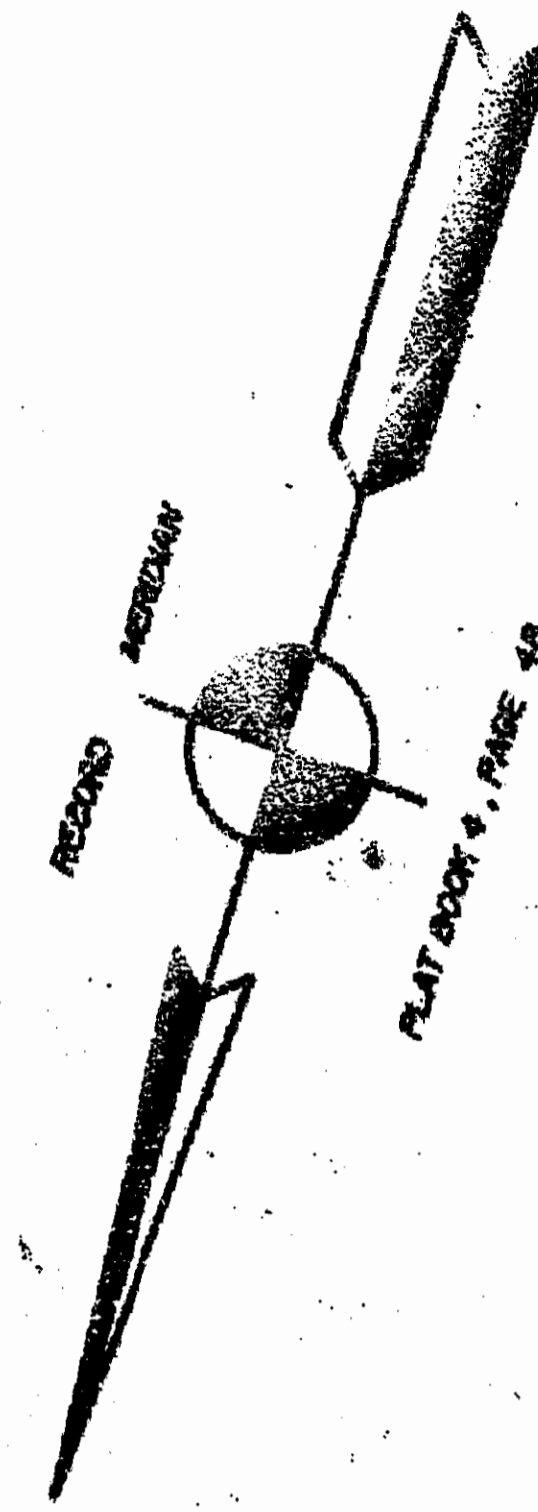

ROUTE # 614
GREENSPRINGS ROAD

TO JAMESTOWN ROAD

TO ROUTE # 5

TO RICHMOND

TO NEWPORT NEWS

RIVER

JAMES

TO RICHMOND

TO RICHMOND

TO RICHMOND

TO RICHMOND

TO RICHMOND

SPEARMAN & ASSOCIATES, P.C.
SURVEYING AND PLANNING
489 McLAWS CIRCLE — WILLIAMSBURG, VIRGINIA
(804) 253-6720

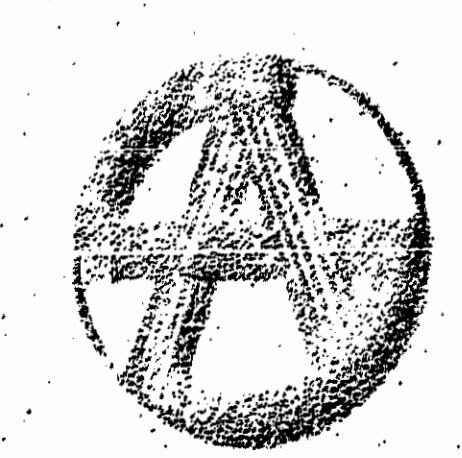
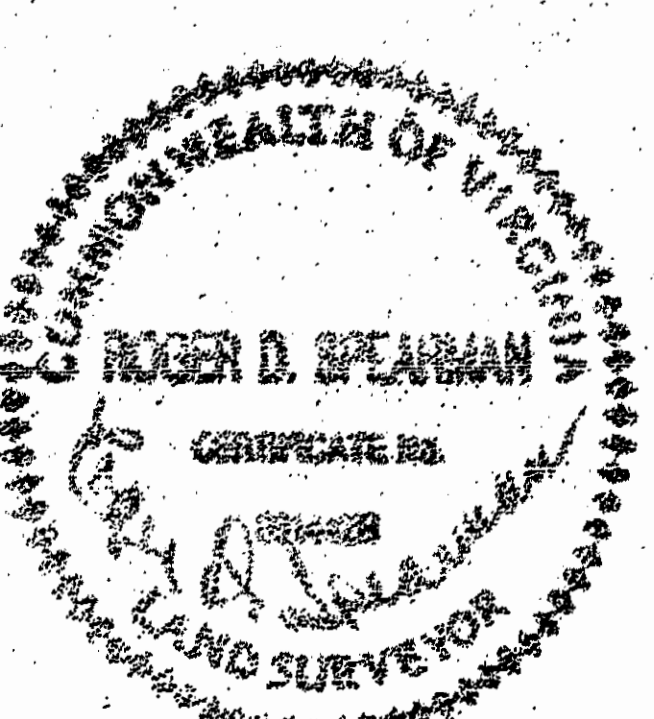

NOTES:

- 1.) DATA SHOWN HEREON WAS COMPILED AND COMPUTED FROM PLANS AND DRAWINGS SUPPLIED BY JAMES CITY COUNTY. PROPERTY LINE INFORMATION SHOWN IS BASED ON THOSE DRAWINGS WHICH IN TURN WERE BASED ON A PLAT RECORDED IN PLAT BOOK 4, PAGE 48, THEREFORE ACCURACY IS ONLY APPROXIMATE.
 - 2.) IN ALL CASES THE CENTERLINES OF THE FACILITIES THEMSELVES CONSTITUTE THE CENTERLINES OF THE EASEMENTS SHOWN HEREON.
 - 3.) THE LIFT STATION SITE IS MONUMENTED BY THE IMPROVEMENTS THEMSELVES AND THE DIMENSIONS OFF SAME AS SHOWN IN THE DETAIL ABOVE.
- LEGEND:
IPF DENOTES IRON PIPE FOUND
IRF DENOTES IRON ROD FOUND
IPS DENOTES IRON PIPE SET

3:22 p.m.
12th day of January 1992
DB 516, page 672
[Signature]

PLAY TO ACCOMPANY CONVEYANCE
OF UTILITY EASEMENTS
FROM
JAMESTOWN 4H EDUCATIONAL CENTER, INC
TO
JAMES CITY SERVICE AUTHORITY
LOCATED

JAMES CITY COUNTY, VIRGINIA
SCALE: 1" = 100'
DATE: MARCH 24, 1992

