

OWNER'S CERTIFICATE

THIS PLAT OF LOT LINE VACATION IS WITH THE FREE CONSENT AND IN ACCORDANCE WITH THE DESIRE OF THE UNDERSIGNED OWNER(S), PROPRIETER(S) AND OR TRUSTEE(S).

DATE 2/3/92 OWNER Nancy Mississ Ray

CERTIFICATE OF NOTARIZATION

STATE OF VIRGINIA

CITY/COUNTY OF Stafford, Stafford Co
A NOTARY PUBLIC IN AND FOR THE CITY/COUNTY AND STATE AFORESAID, DO HEREBY CERTIFY THAT THE PERSON(S) WHOSE NAMES ARE SIGNED TO THE FOREGOING WRITING HAVE ACKNOWLEDGED THE SAME BEFORE ME IN THE CITY/COUNTY AFORESAID. GIVEN UNDER MY HAND THIS 3 DAY OF February 1992. MY COMMISSION EXPIRES 23 March 93

[Signature]
NOTARY PUBLIC

CERTIFICATE OF SOURCE OF TITLE

THE PROPERTY SHOWN ON THIS PLAT WAS CONVEYED AS FOLLOWS: LOTS 21 AND 22 BY C. C. AND HAZEL JACKSON BY DEED RECORDED IN DEED BOOK 24, PAGE 521 DATED DEC. 6, 1946; LOTS 23 AND 24 BY WILLIAM F. AND OLA MAY ROGERS BY DEED RECORDED IN DEED BOOK 20, PAGE 67 DATED AUG. 23, 1933 TO ELMER D. MESSICK AS RECORDED IN THE CIRCUIT COURT OF THE CITY OF WILLIAMSBURG, VIRGINIA.

ENGINEERS OR SURVEYOR'S CERTIFICATE

I HEREBY CERTIFY THAT TO THE BEST OF MY KNOWLEDGE OR BELIEF, THIS PLAT COMPLIES WITH ALL OF THE REQUIREMENTS OF THE CITY COUNCIL AND ORDINANCES OF THE CITY OF WILLIAMSBURG, VIRGINIA REGARDING THE PLATTING OF BOUNDARY LINE VACATIONS WITHIN THE CITY.

DATE 1/16/92 [Signature]
LYNN D. EVANS, P.L.S. #1279

CERTIFICATE OF APPROVAL

THIS PLAT IS APPROVED BY THE UNDERSIGNED IN ACCORDANCE WITH EXISTING REGULATIONS AND MAY BE ADMITTED TO RECORD.

DATE 3/16/92 [Signature]
SUBDIVISION AGENT OF THE CITY OF WILLIAMSBURG

STATE OF VIRGINIA, CITY OF WILLIAMSBURG

IN THE CLERK'S OFFICE OF THE CIRCUIT COURT FOR THE CITY OF WILLIAMSBURG 17 DAY OF March 1992
THIS MAP WAS PRESENTED AND ADMITTED TO RECORD AS THE LAW DIRECTS IN PLAT BOOK 55, PAGE 57
TESTED BY [Signature] CLERK

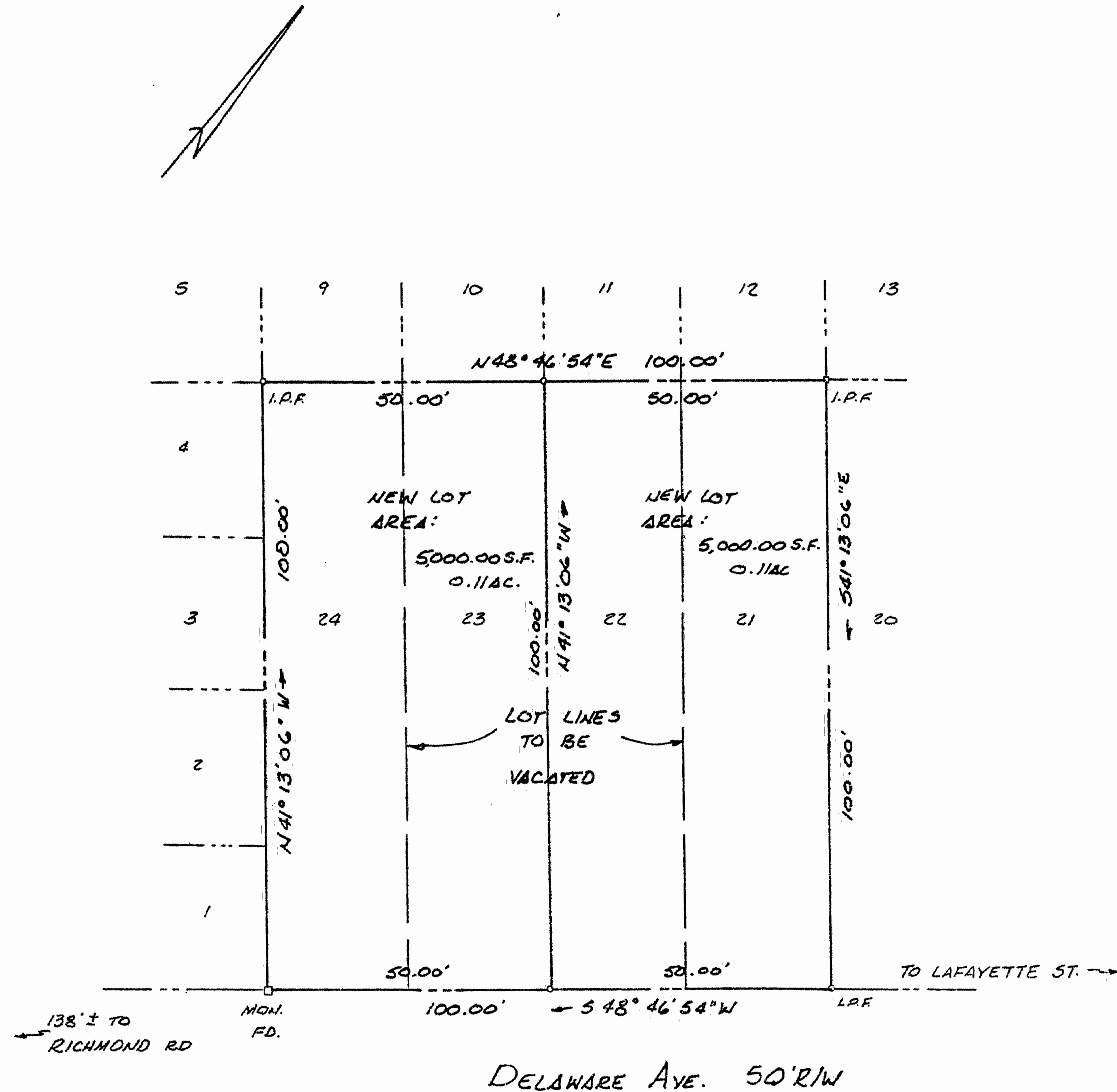

1501

5007



THE DEYOUNG-JOHNSON GROUP, INC.
ENGINEERS-ARCHITECTS-SURVEYORS

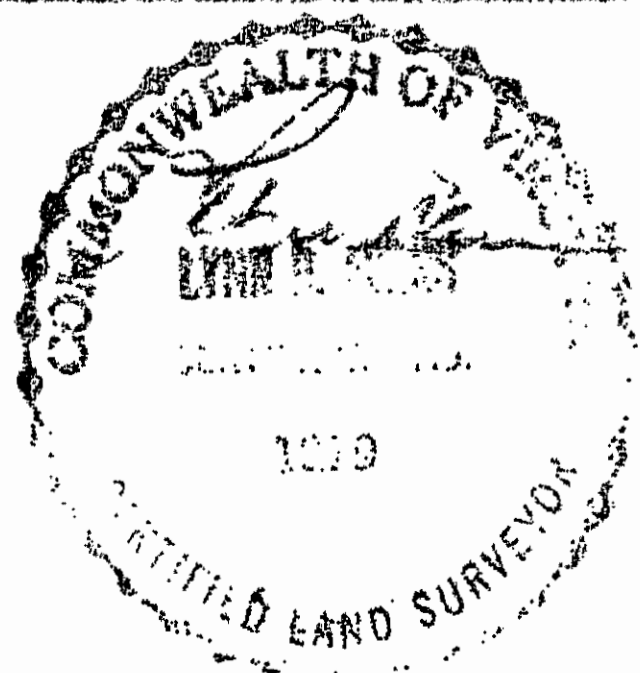

Recorded 17th day of March 1992
in Stafford Co
D. B. No. 98 pages 255
[Signature] Clerk

A PLAT FOR VACATION OF PROPERTY LINES
LOTS 21, 22, 23, 24 BLOCK 2
WEST WILLIAMSBURG
WILLIAMSBURG, VIRGINIA

DATE Jan 20, 1992

DESIGNED

DRAWN

SCALE 1"=20'