

| TABLE OF ELEVATIONS |                |                         |
|---------------------|----------------|-------------------------|
| UNIT NO.            | SUBFLOOR ELEV. | FACE OF CEILING DRYWALL |
| 2A                  | 74.89          | 82.80                   |
| 2B                  | 74.89          | 82.80                   |
| 2C                  | 84.06          | 91.97                   |
| 2D                  | 84.06          | 91.97                   |

WE HEREBY CERTIFY THAT WE HAVE SURVEYED ALL OF THE UNITS OR PORTIONS THEREOF AND DO FURTHER CERTIFY THAT THE PLANS ARE ACCURATE AS THEY COMPLY WITH SECTION 55-79.58 (B) OF THE CODE OF VIRGINIA AS AMENDED ALL STRUCTURES ARE SUBSTANTIALLY COMPLETE.

AES CONSULTING ENGINEERS  
 BY: *G. Archer Marston III*  
 G. ARCHER MARSTON, III, P.E.  
 CERTIFICATE NO. 018232

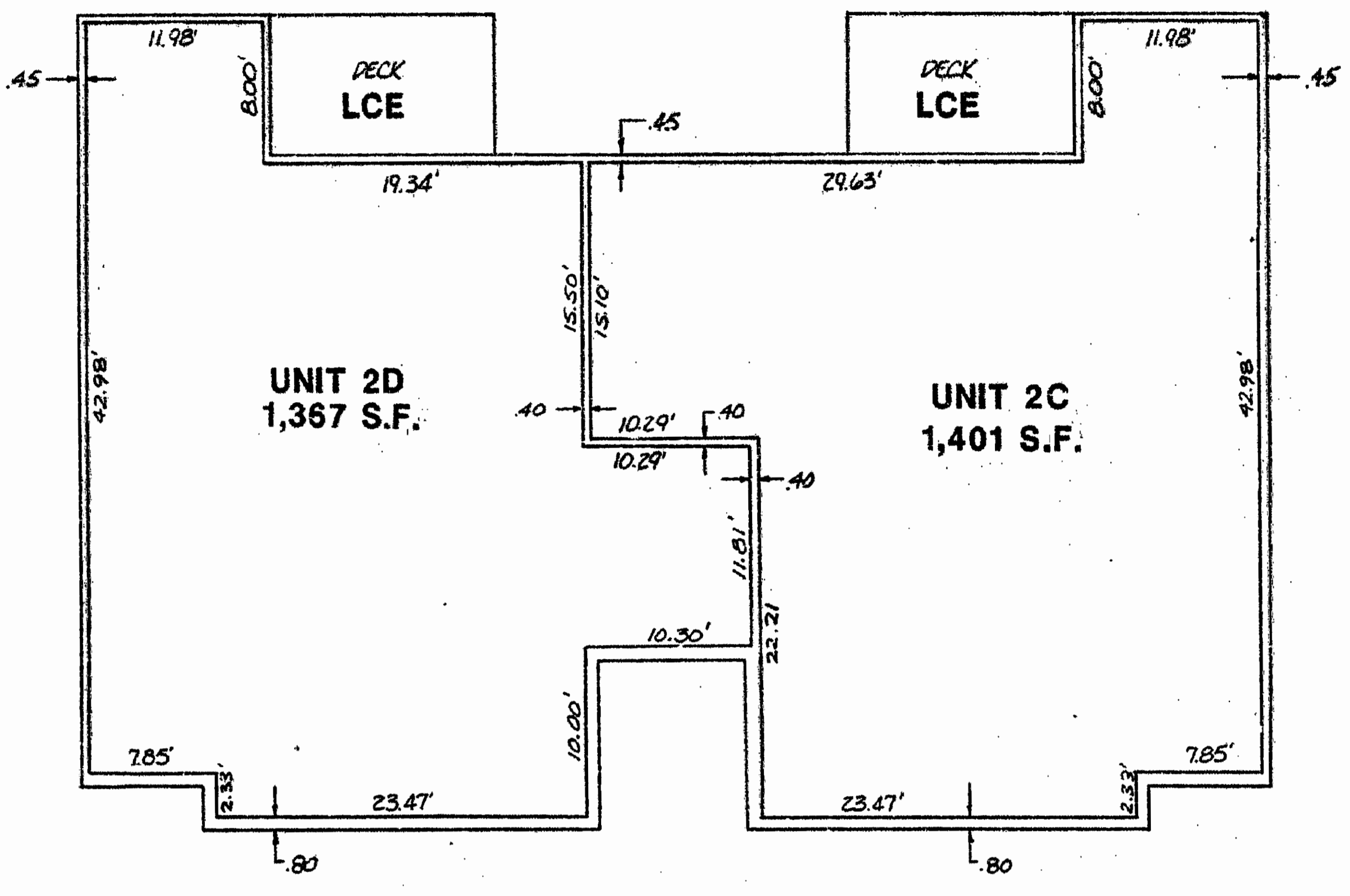

**SECOND FLOOR**  
 SCALE: 1"=10"

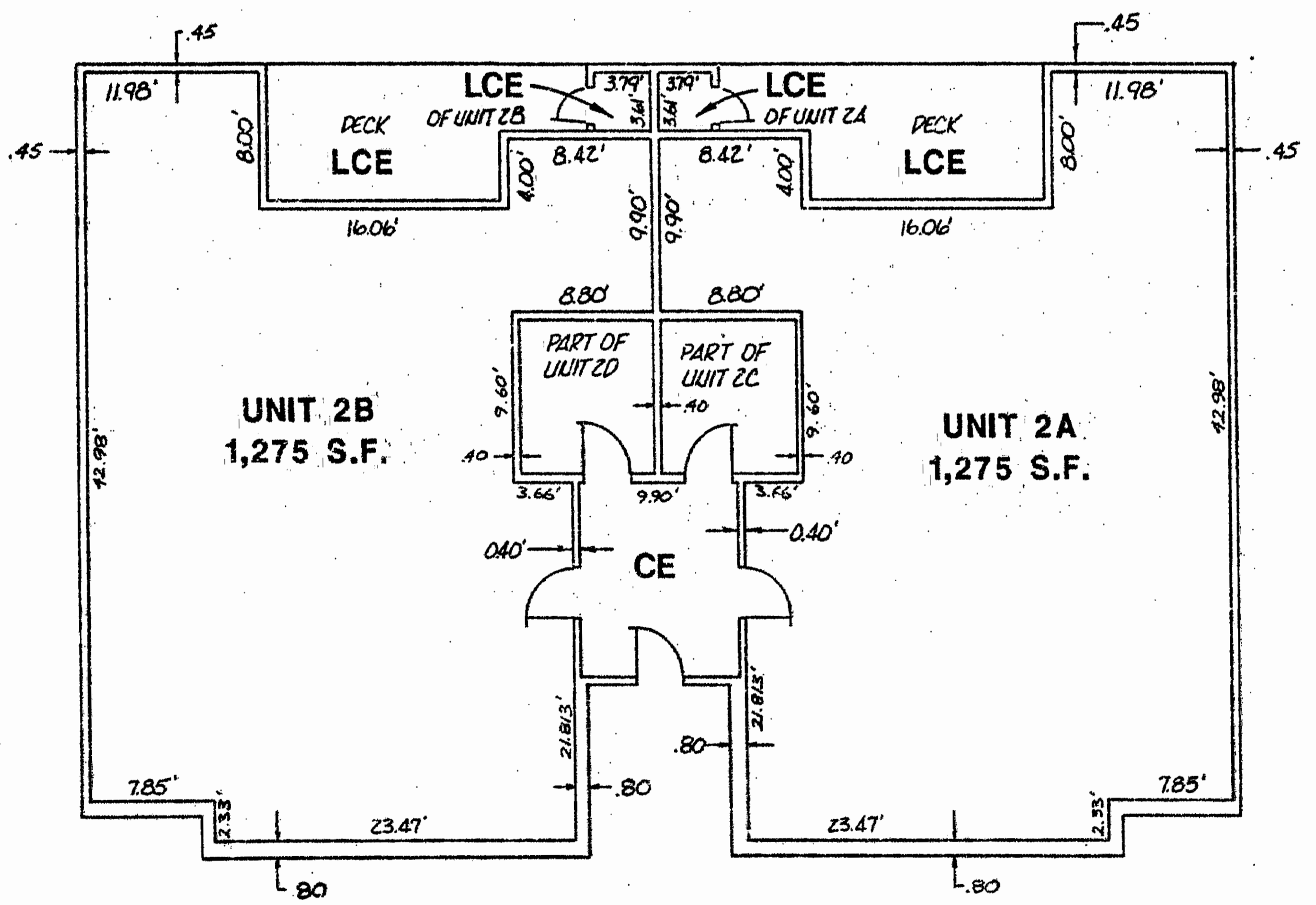

**FIRST FLOOR**  
 SCALE: 1"=10"

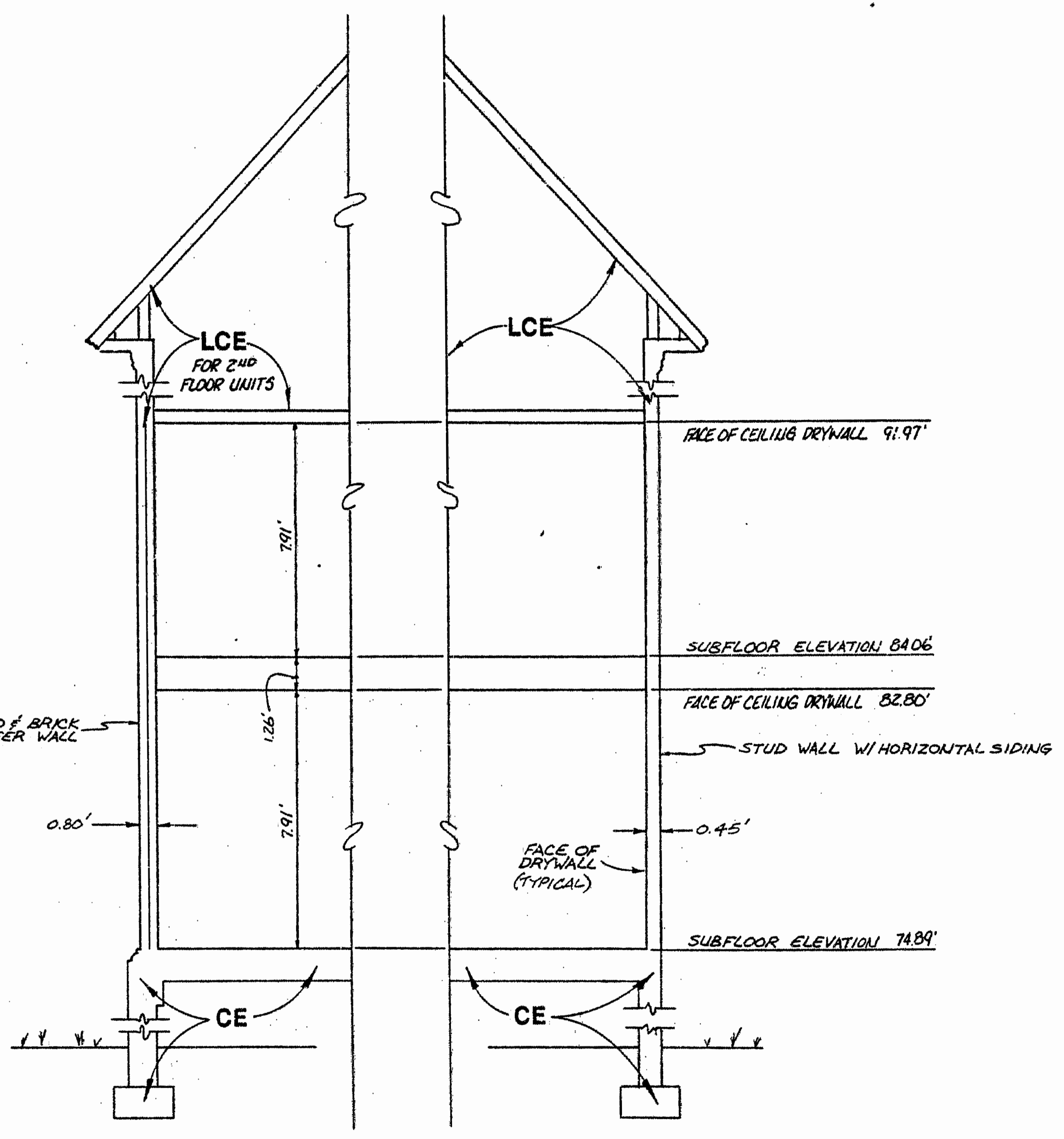

**SECTION**  
 SCALE: 1/4"=1'-0"

**LEGEND**  
 CE DENOTES "COMMON ELEMENT"  
 LCE DENOTES "LIMITED COMMON ELEMENT"

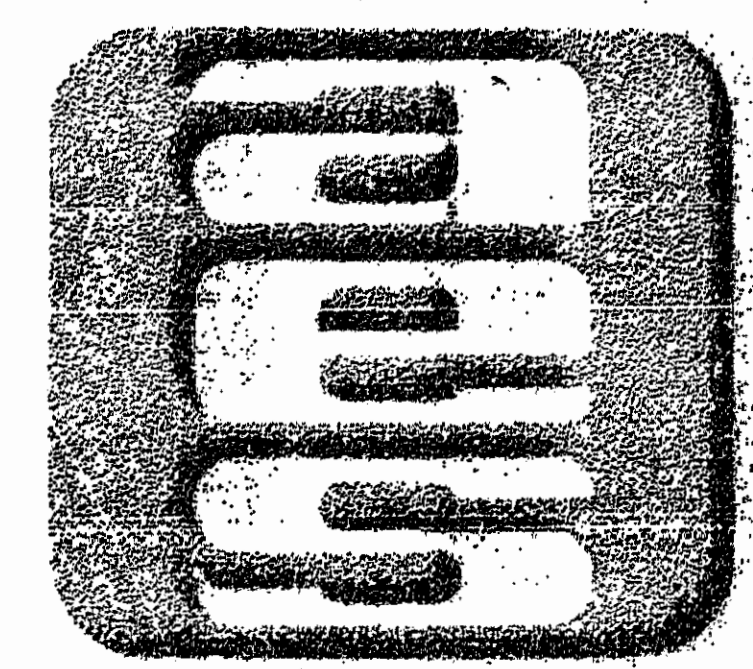
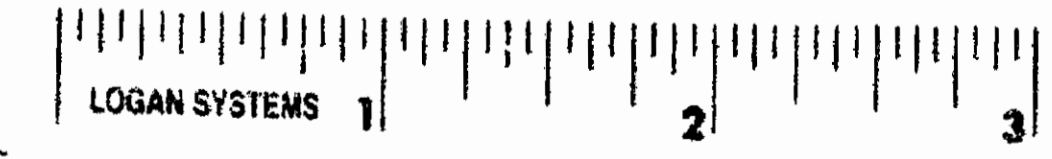

**AES**, a professional corporation  
 1761 Jamestown Road, Williamsburg, Va. 23185  
 804-253-0040  
 Engineering, Planning, Surveying

**CONDOMINIUM PLANS**  
**THE WOODLANDS A CONDOMINIUM**  
 PHASE IV, BUILDING No. 2  
 OWNER/DEVELOPER : S.W.N. ASSOCIATES  
 CITY OF WILLIAMSBURG VIRGINIA

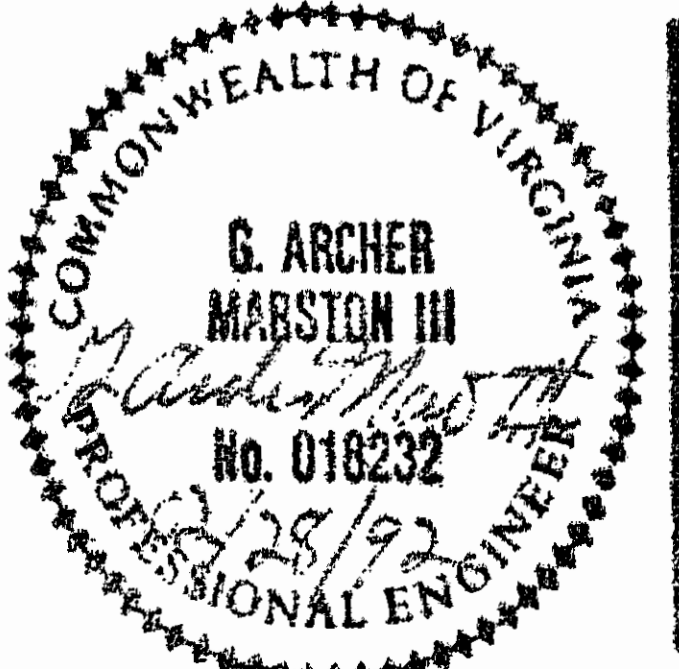

| No. | DATE | REVISION / COMMENT / NOTE | BY |
|-----|------|---------------------------|----|
|     |      |                           |    |
|     |      |                           |    |
|     |      |                           |    |
|     |      |                           |    |

|             |       |
|-------------|-------|
| Designed    | Drawn |
| Scale       | Date  |
| Project No. |       |
| 6119        |       |
| Drawing No. |       |
| EXHIBIT C-4 |       |