

Location

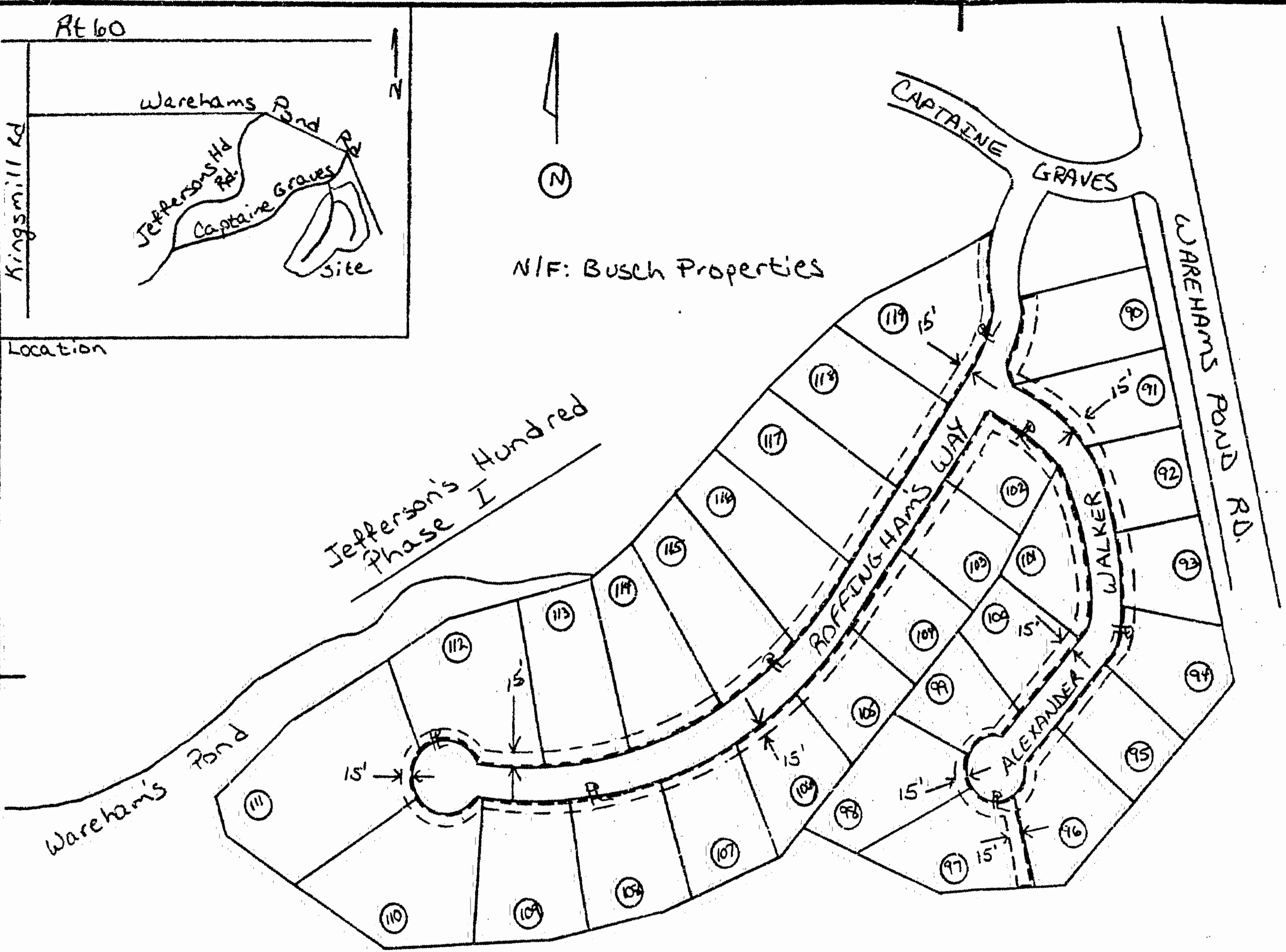

N/F: Busch Properties



Jefferson's Hundred Phase I

N/F: Busch Properties

RIGHT-OF-WAY

On Property Owned By:
BUSCH PROPERTIES, INC.

By Clive Chu, Vice-President

Owner's Initials: CC
C.C.

JEFFERSON'S HUNDRED -- PHASE II

N/F: Busch Properties

Legend

- Location Of Boundary Line Of Designated Right-of-Way Fifteen Feet in Width
- Property Line Indicates Right-of-Way Boundary Line



VIRGINIA POWER

Plat To Accompany Right-Of-Way Agreement

Virginia Electric and Power Company

District	Williamsburg	--	Underground
District-Township-County	Roberts	James City	Virginia
Office	Williamsburg	Plat Number	28-91-0223
Estimate Number	28-108-00016	Grid Number	M2034
Date	December 16, 1991	By	Donna H. Lynch

Recorded ^{9:53 Am.} 16th day of December, 1991
 in B B No 541 ; pages 410
 Clerk

