

RIGHT-OF-WAY

ON PROPERTY OWNED BY:
 GOVERNOR'S LAND ASSOCIATES,
 A VIRGINIA GENERAL PARTNERSHIP
 BY GOVERNOR'S LAND INC.,
 GENERAL PARTNER
 ROBERT W. EMMETT, III
 VICE-PRESIDENT

OWNER'S INITIALS: GCALy
GC
RR-ud

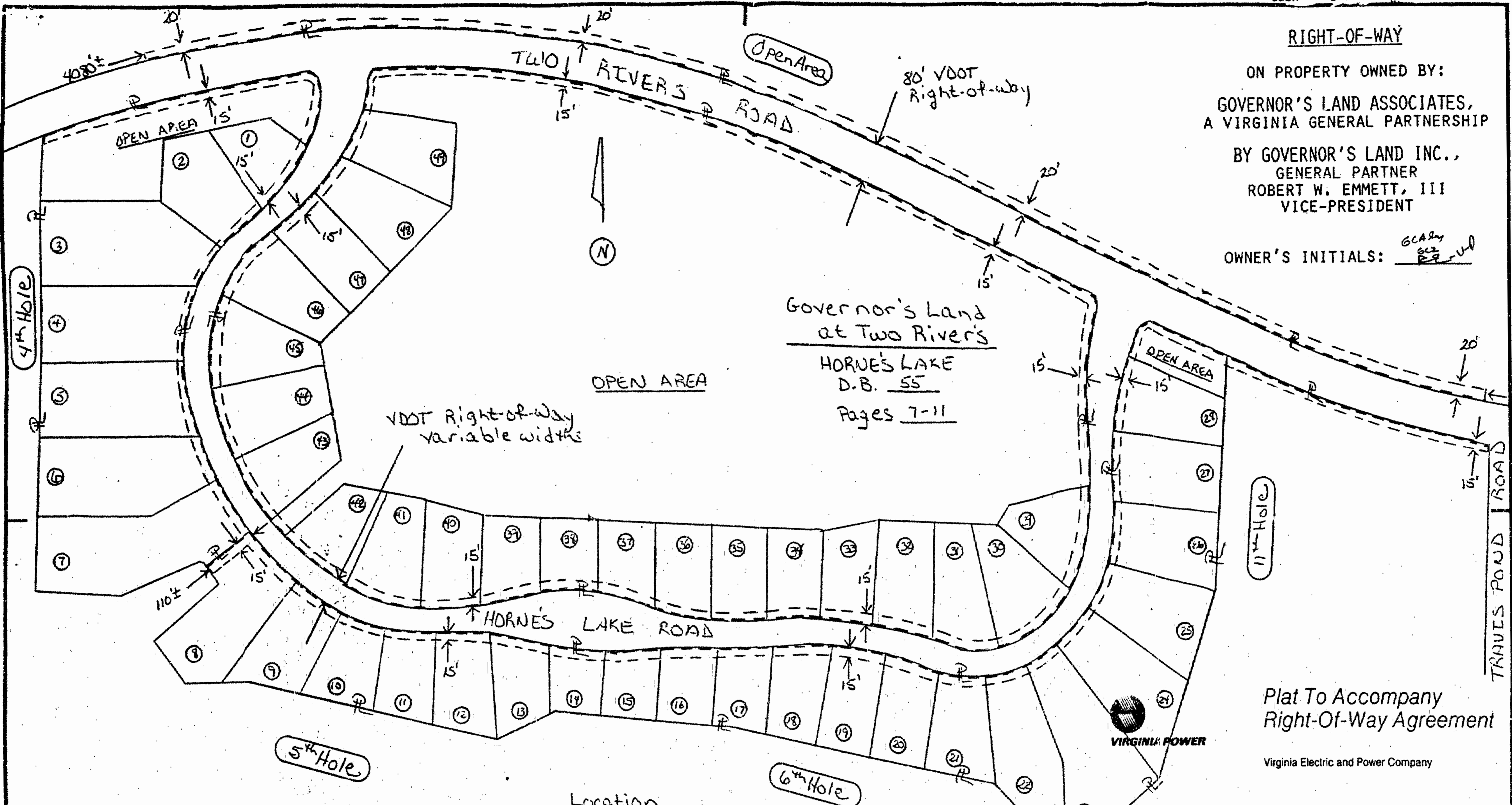

Governor's Land
 at Two Rivers
 HORNE'S LAKE
 D.B. 55
 Pages 7-11

Plat To Accompany
 Right-Of-Way Agreement

Virginia Electric and Power Company

Legend

- Location Of Boundary Line Of Designated Right-of-Way Widths As Shown
- Indicates Property Line is Right-of-Way Boundary Line

Recorded 2nd day of December, 1991
 in

D. B. No. 539; pages 587

Heleen A. [Signature] Clerk

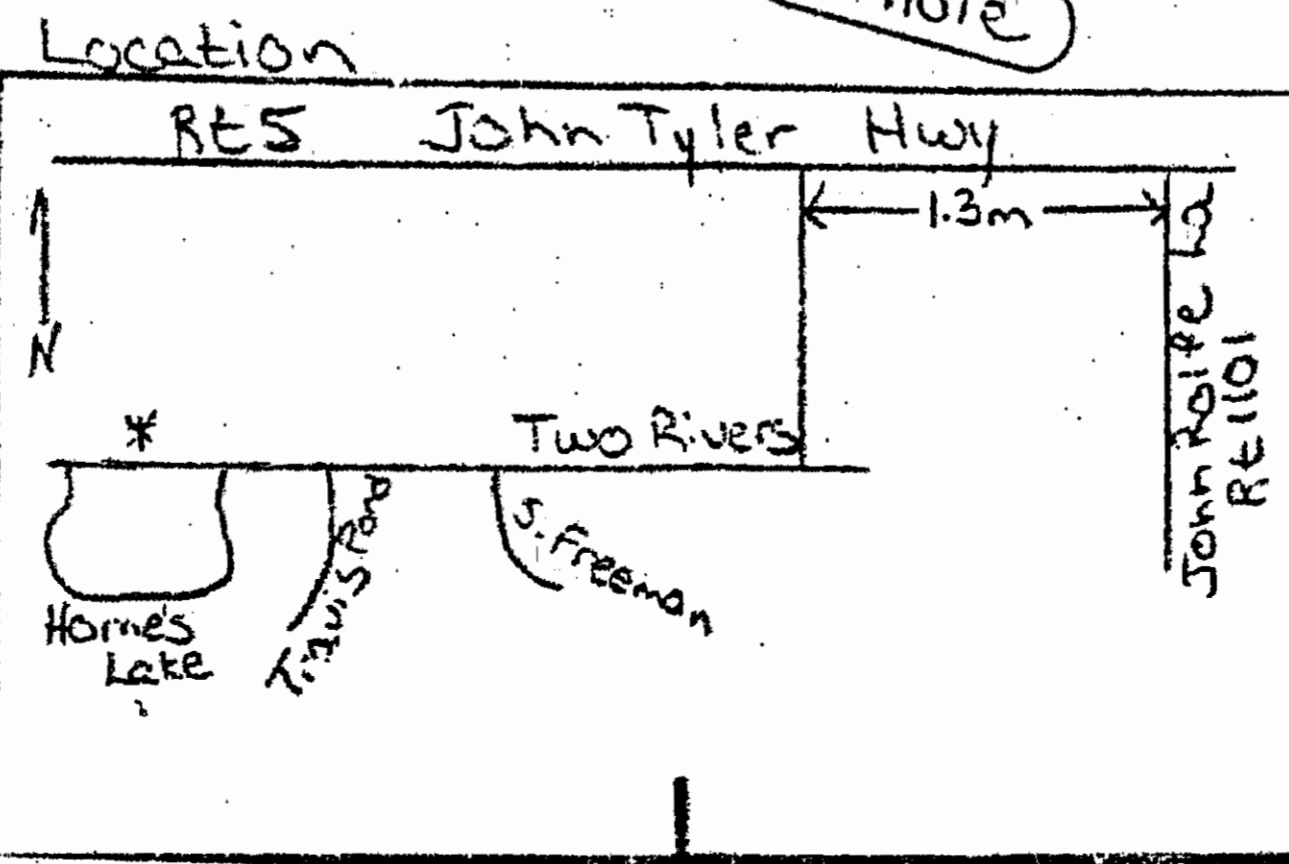

District
Williamsburg - Underground
 District-Township-Borough County-City State
Powhatan James City VA
 Office Plat Number
Williamsburg 28-91-0209
 Estimate Number Grid Number
28-111-187 M1535
 Date By
Nov. 26, 1991 By Donna H. Lynch