

**RIGHT-OF-WAY**

ON PROPERTY OWNED BY:  
**GOVERNOR'S LAND ASSOCIATES,  
 A VIRGINIA GENERAL PARTNERSHIP**

BY **GOVERNOR'S LAND INC.,  
 GENERAL PARTNER**  
**ROBERT W. EMMETT, III,  
 PRESIDENT**

OWNER'S INITIALS: GC&L  
GC&L

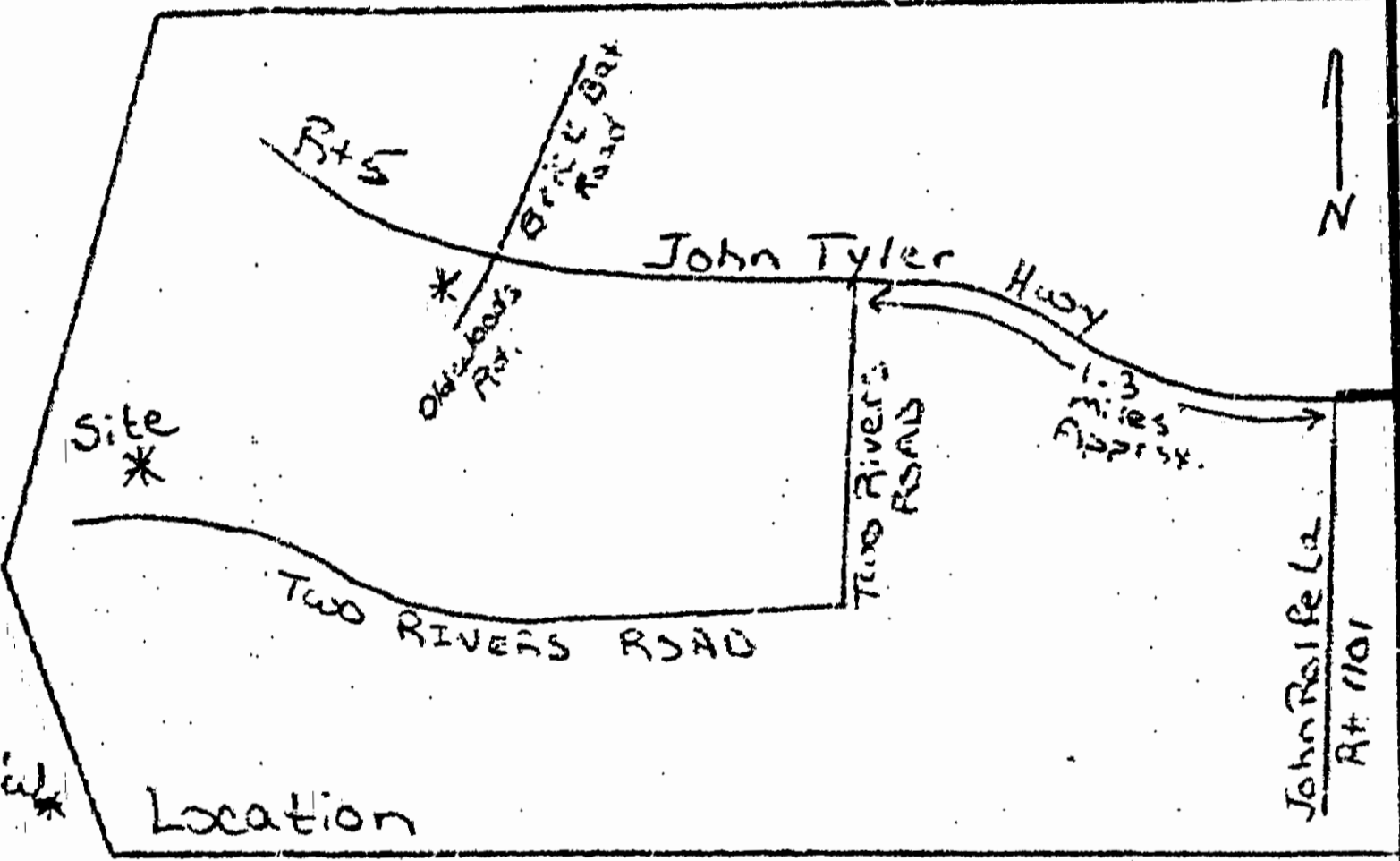
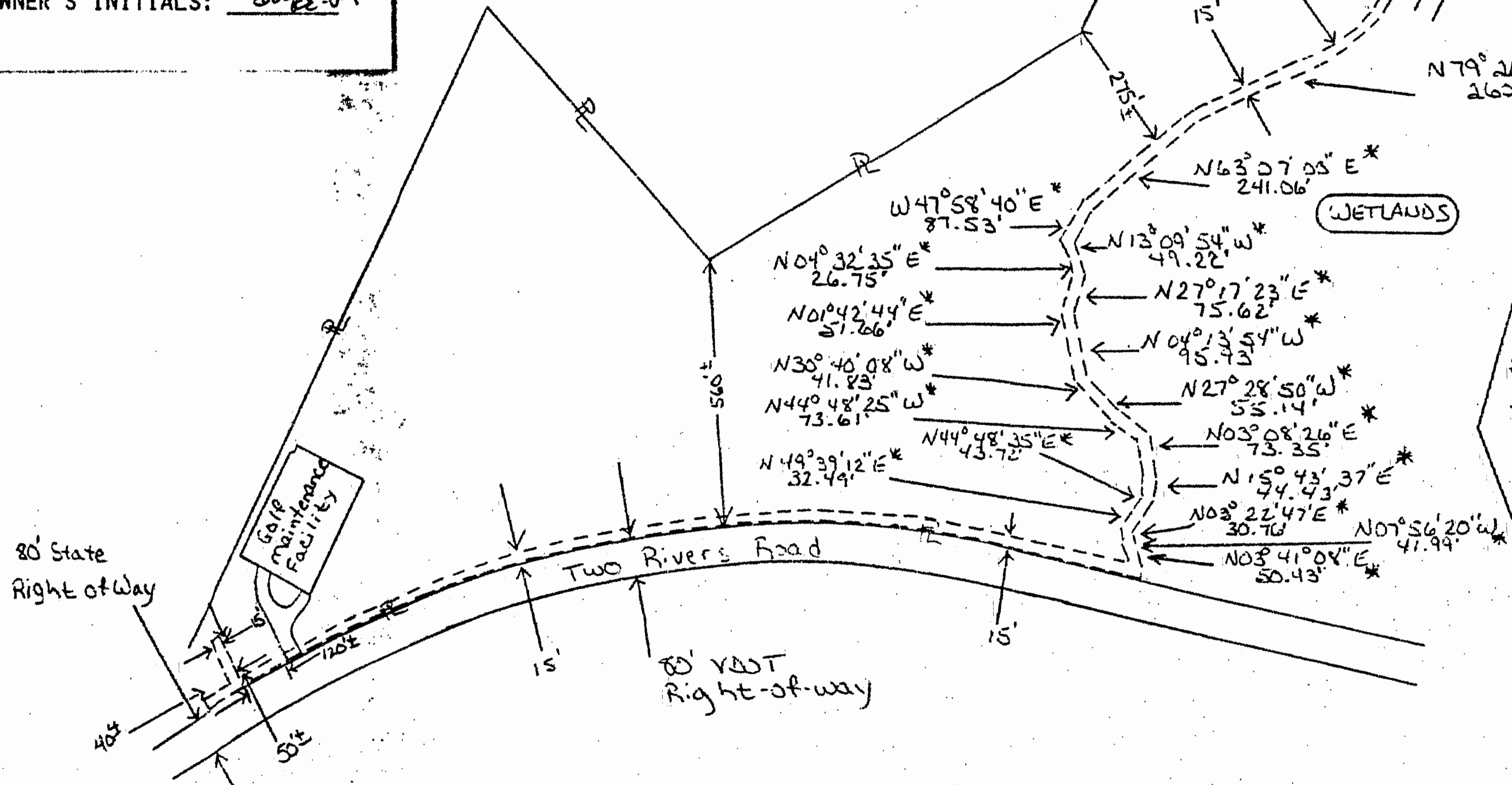

- Legend**
- Location Of Boundary Line Of Designated Right-of-Way 15 Feet in Width
  - Designates Property Line is Right-of-Way Boundary Line
  - Existing Va. Power Facilities
  - \* NOTE: measurements are based on centerline of Easement

Survey Data for  
 Easement Route  
 Provided By  
 Land Owner

9:21 AM  
 Recorded 2nd day of December, 1991  
 in  
 D. B. No. 539; pages 585  
 Release Clerk



**Plat To Accompany  
 Right-Of-Way Agreement**

Virginia Electric and Power Company

District	Williamsburg - Underground		
District-Township-Borough	County-City	State	
Office	Powhatan James City Va		
Estimate Number	Plat Number	Grid Number	
28-012-105	28-91-0050	M1536	
Date	Nov. 26 1991	By	Donna H. Lynch

No. 97556910  
 Rev. A

