

SURVEYOR'S CERTIFICATE

I hereby certify that this survey was performed by me and is an actual tape and transit survey with a closure equal to or greater than 1:10,000. This survey reflects existing field conditions with all corners marked as shown.

Given under my hands this 12th day of Sept., 1991.

Walter K. O'Connell
State Certified Land Surveyor

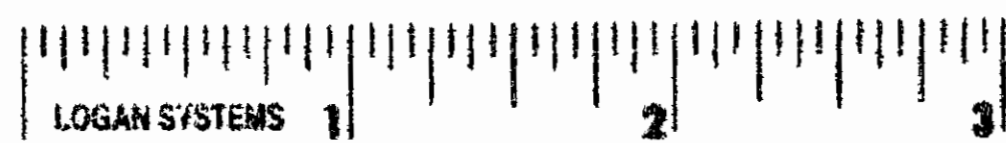
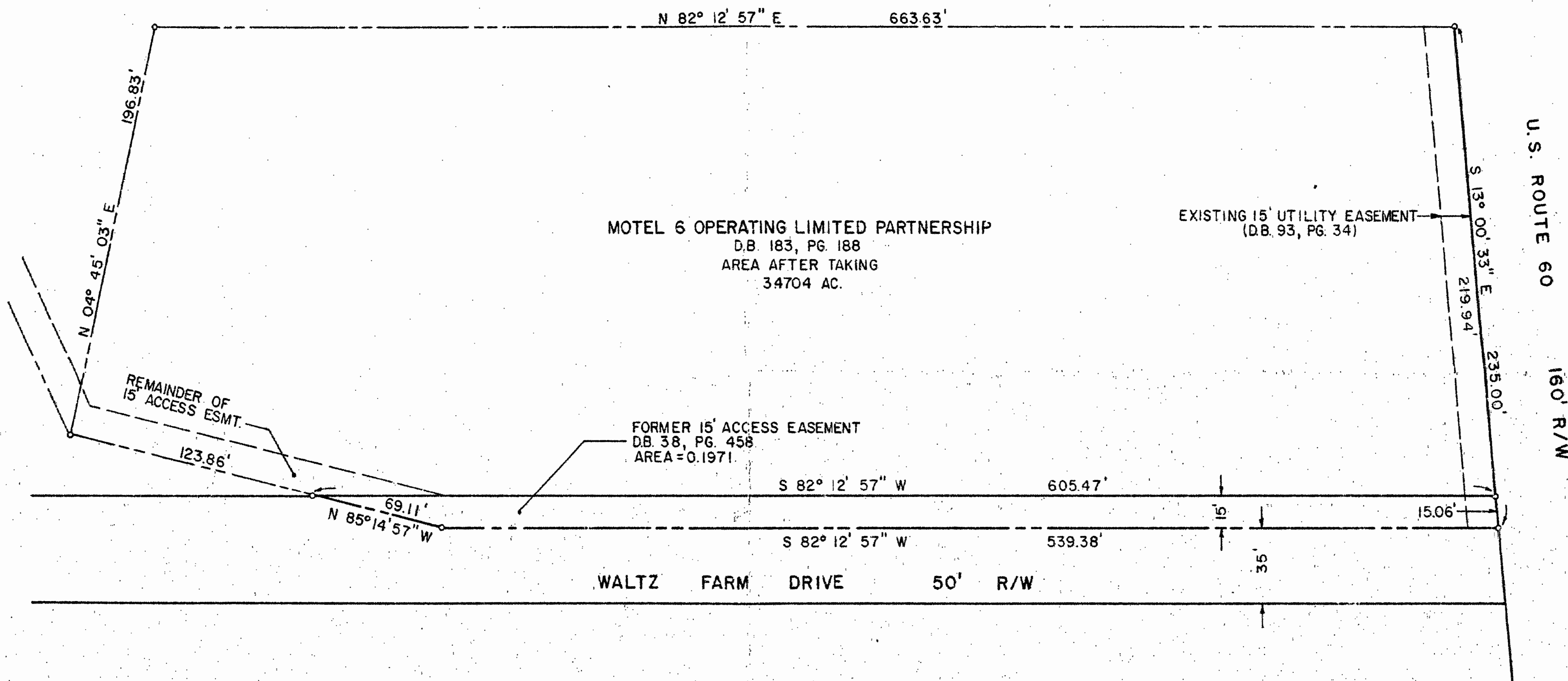
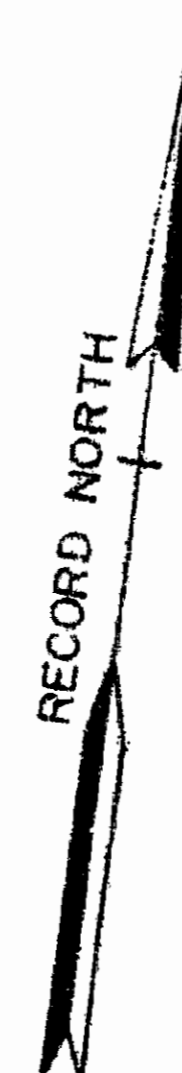
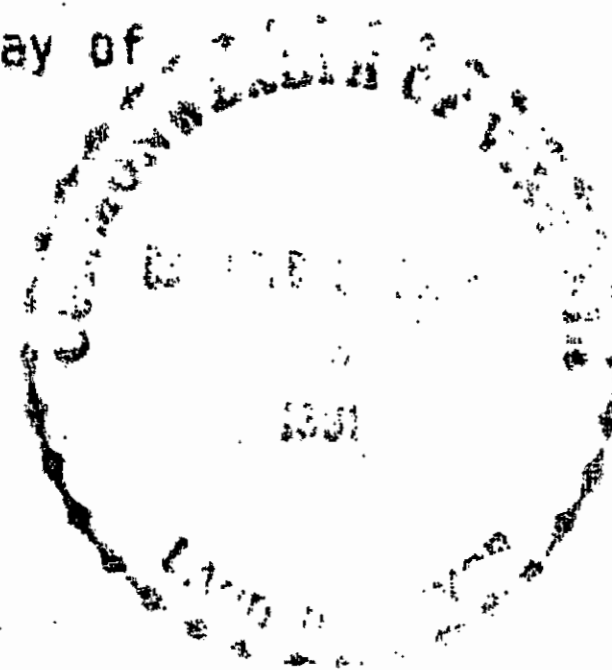

9:49 Am.
Rec'd 22 of 7/11/91
D.B. 96 pages 650
Walter K. O'Connell Clerk

PLAT OF
WALTZ FARM DRIVE
FOR DEDICATION TO
THE CITY OF WILLIAMSBURG
FROM
MOTEL 6 OPERATING LIMITED PARTNERSHIP
WILLIAMSBURG, VIRGINIA
SCALE: 1" = 50' DATE: 9/18/91
LANGLEY and McDONALD
A PROFESSIONAL CORPORATION
ENGINEERS-PLANNERS-SURVEYORS
VIRGINIA BEACH - WILLIAMSBURG, VIRGINIA

