

**RIGHT-OF-WAY CURVE DATA**

NO.	DEGREE	RADIUS	LENGTH	TANGENT	CHORD	CHORD BEARING
2	38°11'34"	1693.06'	1128.57'	586.15'	117.79'	S85°08'19"W
3	38°11'34"	1773.06'	1181.90'	613.85'	110.14'	N85°08'19"W

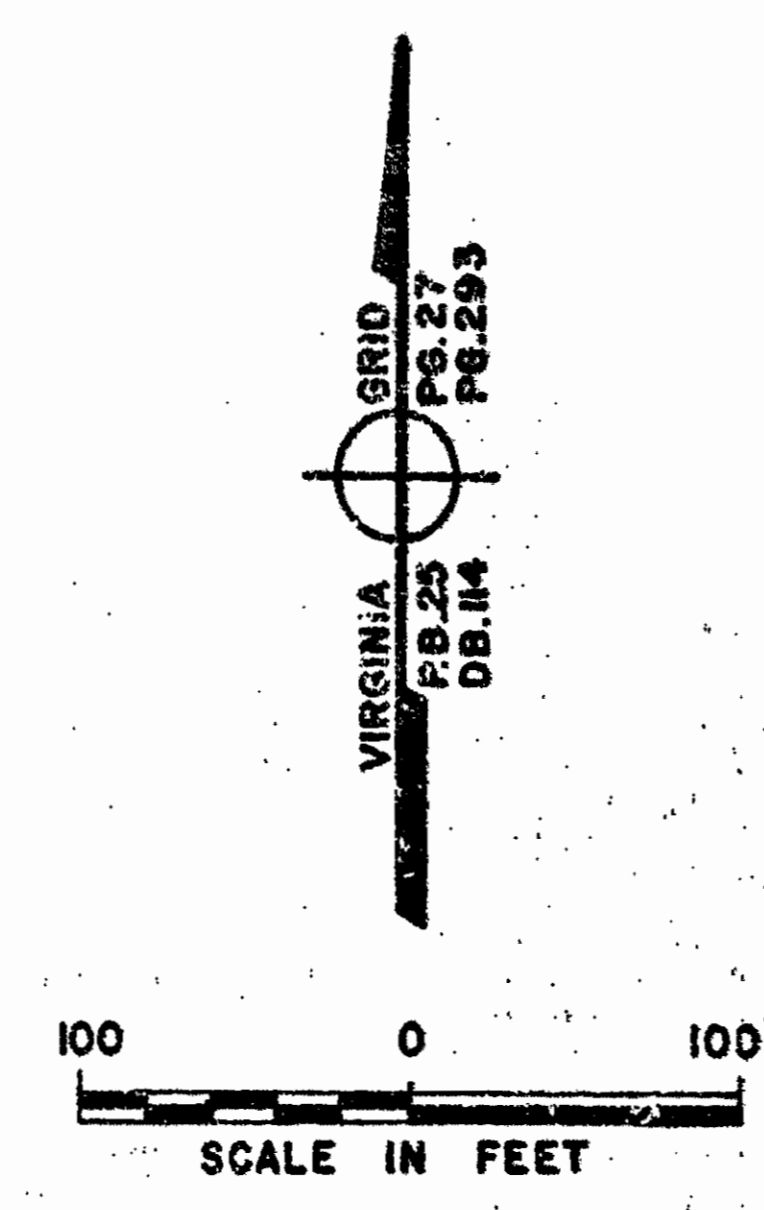

NOTE:  
 REFERENCE IS HEREBY EXPRESSLY MADE TO THE GENERAL NOTES, AS THEY APPEAR ON SHEET #1 OF THIS PLAN, AND THE DECLARATION OF PROTECTIVE COVENANTS FOR THE GOVERNOR'S LAND AT TWO RIVERS FOR ADDITIONAL INFORMATION, RULES AND REGULATIONS REGARDING THIS SUBDIVISION.

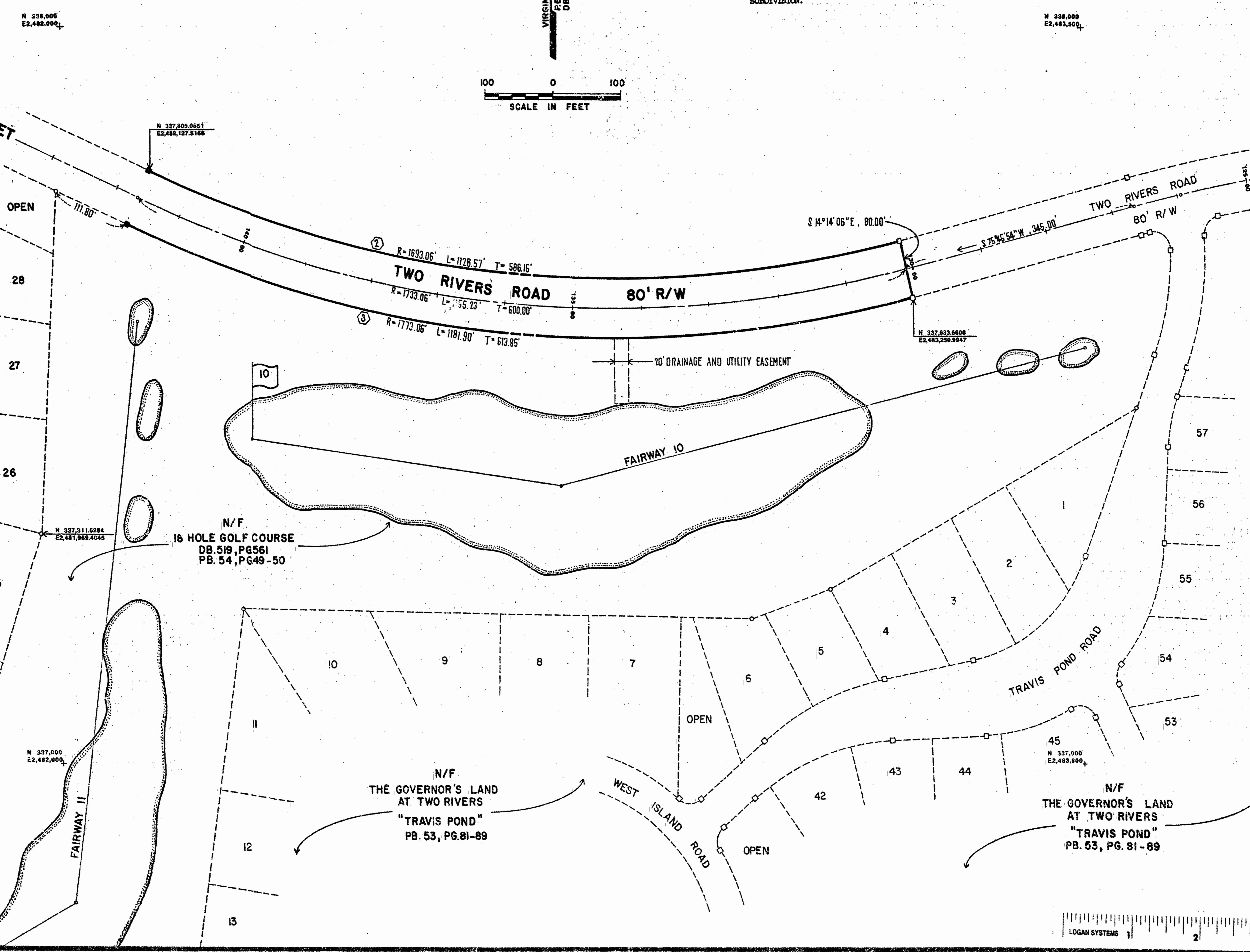

104185  
 N 336,770.7451  
 E 2,471,652.9108

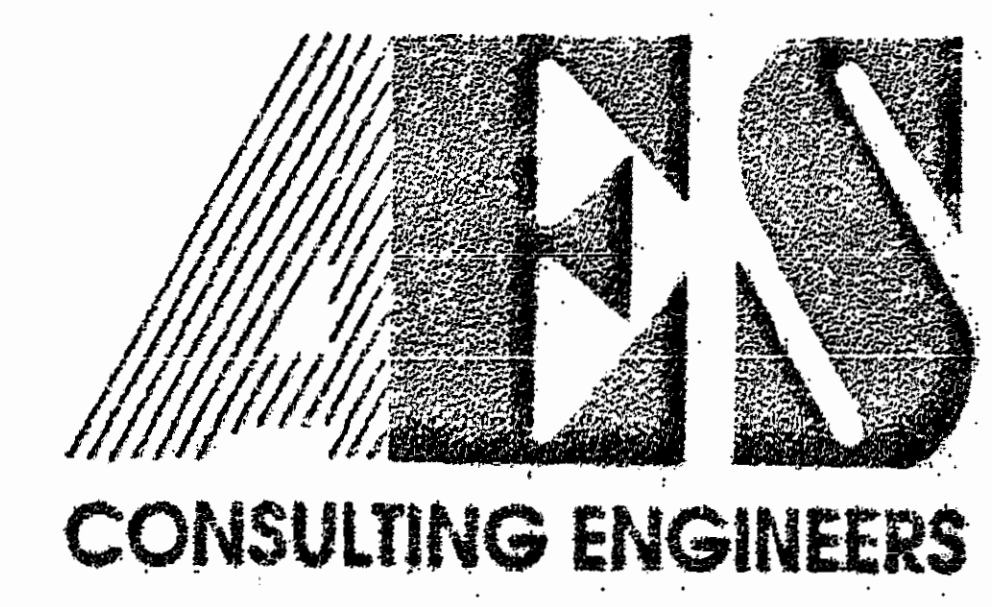
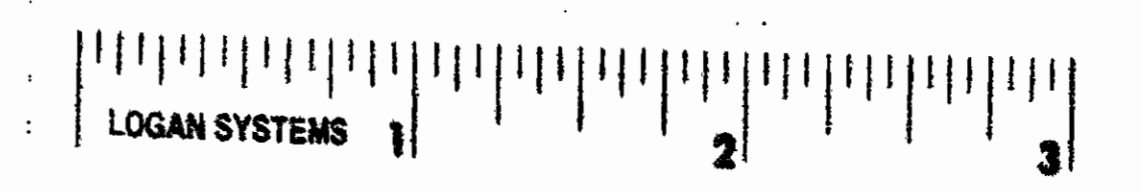

5248 Olde Towne Road, Suite 1  
 Williamsburg, Virginia 23188  
 (804) 253-0040  
 Fax (804) 220-8994

PLAT OF SUBDIVISION  
 HORNES LAKE  
 THE  
**GOVERNOR'S LAND**  
*At Two Rivers*  
 POWHATAN DISTRICT JAMES CITY COUNTY VIRGINIA



No.	DATE	REVISION / COMMENT / NOTE	BY

Designed: AES	Drawn: BS
Scale: 1"=100'	Date: SEPT. 1991
Project No. 7173	
Drawing No. 5 of 5	