

I HEREBY CERTIFY THAT THIS PLAT IS ACCURATE AND THAT IT COMPLIES WITH THE CODE OF VIRGINIA OF 1950 AS AMENDED, 55-79, 58, AND I FURTHER CERTIFY THAT ALL UNITS OR PORTIONS THEREOF DEPICTED HEREON, PURSUANT TO THE CODE OF VIRGINIA 55-79, 58 (a), HAVE BEEN SUBSTANTIALLY COMPLETED OR ARE PRESENTLY IN THE STATUS SHOWN ON EACH BUILDING.

SIGNED: *Roger D. Spearman*

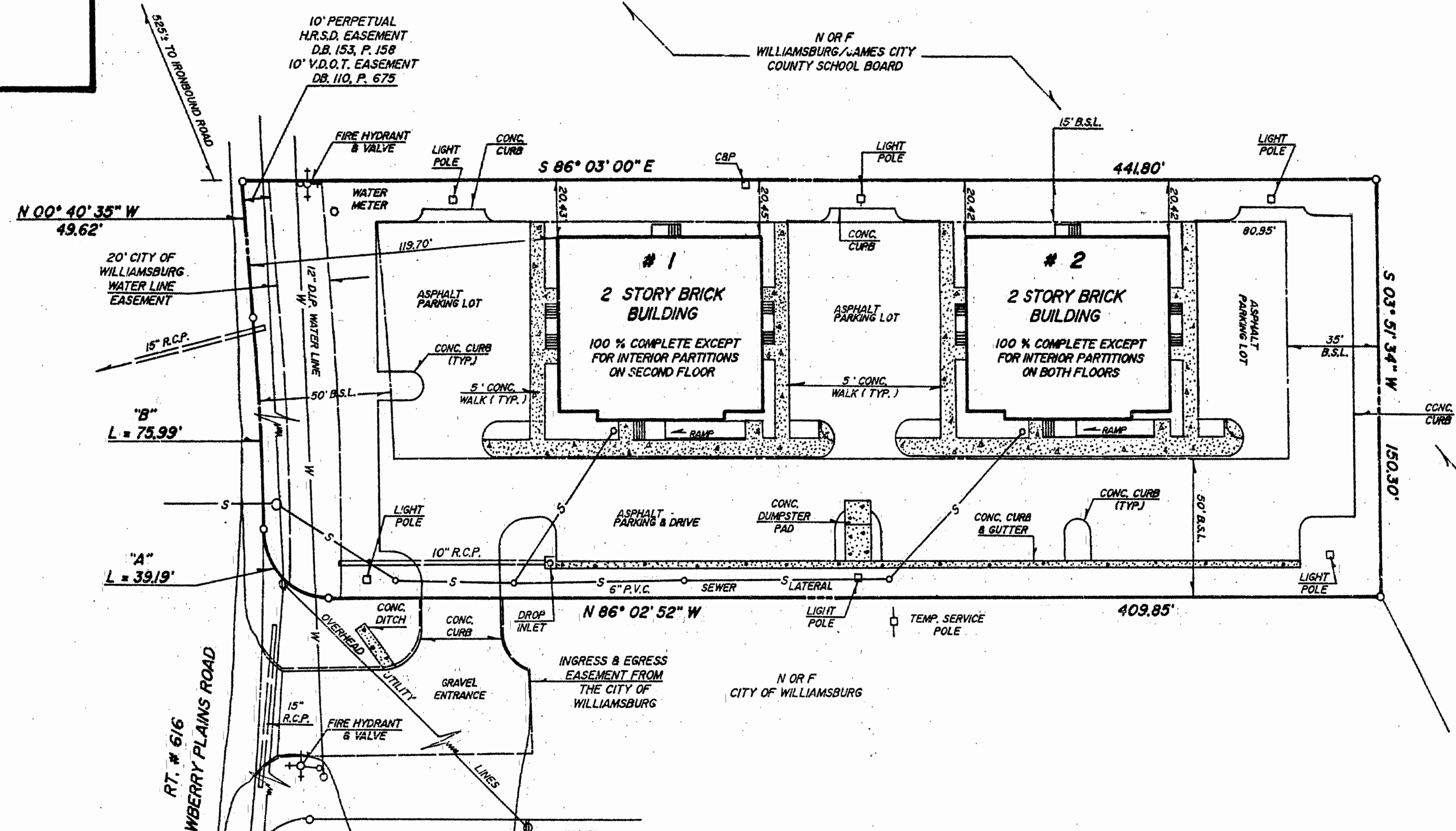

CURVE DATA

"A"	"B"
$\Delta=89^{\circ} 48' 52''$	$\Delta=04^{\circ} 26' 35''$
$R=25.00'$	$R=979.97'$
$L=39.19'$	$L=75.99'$
$T=24.92'$	$T=38.02'$
$C=35.30'$	$C=75.97'$
$CB=N 41^{\circ} 08' 26'' W$	$CB=N 01^{\circ} 32' 42'' E$

VICINITY MAP SCALE: 1" = 2,000'



EXHIBIT "B"
WILLIAMSBURG MEDICAL CENTER
 OFFICE CONDOMINIUMS
 LOCATED
 CITY OF WILLIAMSBURG, VIRGINIA
 SCALE: 1" = 40' DATE: JUNE 12, 1991
 PREPARED FOR
RICHARD F. BUNTING, MD.

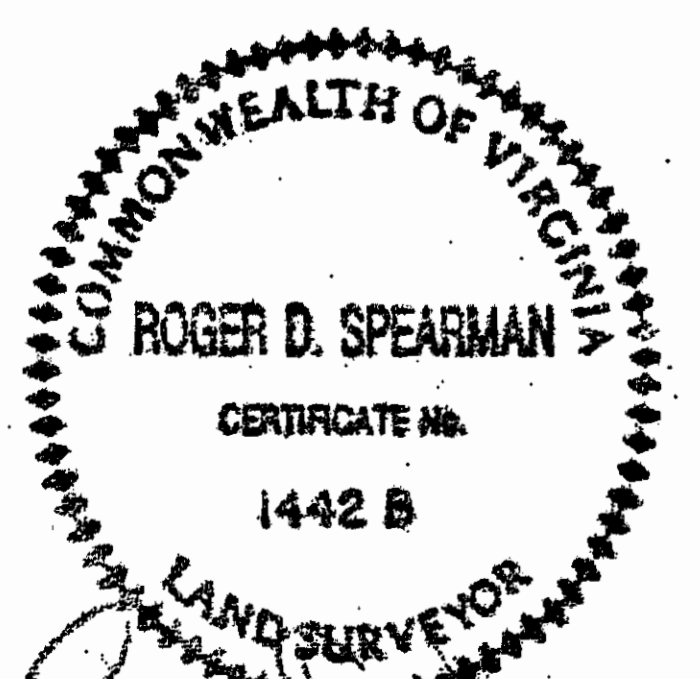

SPEARMAN & ASSOCIATES, P. C.
 SURVEYING AND PLANNING
 488 McLAWS CIRCLE — WILLIAMSBURG, VIRGINIA
 (804) 253-8720

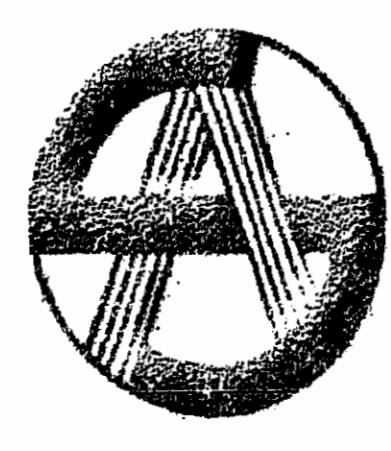

2:18 p.m.
 Recorded 18th day of October 1991
 D. B. No. 96 pages 352
Richard F. Bunting Clerk

2:18 p.m.
 Recorded 18th day of October 1991
 P. B. No. 54 pages 99-104
Richard F. Bunting Clerk

