

We, the undersigned, R. E. Mountcastle, Jr. and Mary Ware Mountcastle of Providence Forge, Virginia, do hereby quitclaim any right, title or interest in the land West of the line "A" to "B" to "C" as shown on that plat of survey entitled "A SURVEY OF PARCEL 1, CONTAINING 1.633 ACRES, STANDING IN THE NAME OF RONDA K. WARREN, JAMES CITY COUNTY, VIRGINIA" as prepared by L. V. Woodson and Associates, Inc. and dated August 1, 1991. Said line being the true and correct boundary line between R. E. Mountcastle, Jr. and Mary Ware Mountcastle and Ronda K. Warren.

R. E. Mountcastle, Jr. 8/14/91
R. E. Mountcastle, Jr. Date

Mary Ware Mountcastle 8/14/91
Mary Ware Mountcastle Date

We, the undersigned, James R. Parsley and Shirley H. Parsley of James City County, Virginia, do hereby quitclaim any right, title or interest in the land South of the line "C" to "D" to "E" as shown on that plat of survey entitled "A SURVEY OF PARCEL 1, CONTAINING 1.633 ACRES, STANDING IN THE NAME OF RONDA K. WARREN, JAMES CITY COUNTY, VIRGINIA" as prepared by L. V. Woodson and Associates, Inc. and dated August 1, 1991. Said line being the true and correct boundary line between James R. and Shirley H. Parsley and Ronda K. Warren.

James R. Parsley 8/19/91
James R. Parsley Date

Shirley H. Parsley 8/19/91
Shirley H. Parsley Date

I, the undersigned, Ronda K. Warren, do hereby agree that the boundary lines as set forth in this plat are true and correct as shown.

Ronda K. Warren Aug 13, 1991
Ronda K. Warren Date

State of Virginia
County of James City, I, Douglas A. Rhodes, a Notary Public in and for the County and State aforesaid, do hereby certify that the persons whose names are signed to the foregoing writing have acknowledged the same before me in the County and State aforesaid.

Given under my hand this 19 day of AUGUST, 1991.
My commission expires NOVEMBER 30, 1994.

Douglas A. Rhodes
Signature

N/F
SCOTT A. GREENLEE
ET. UX.

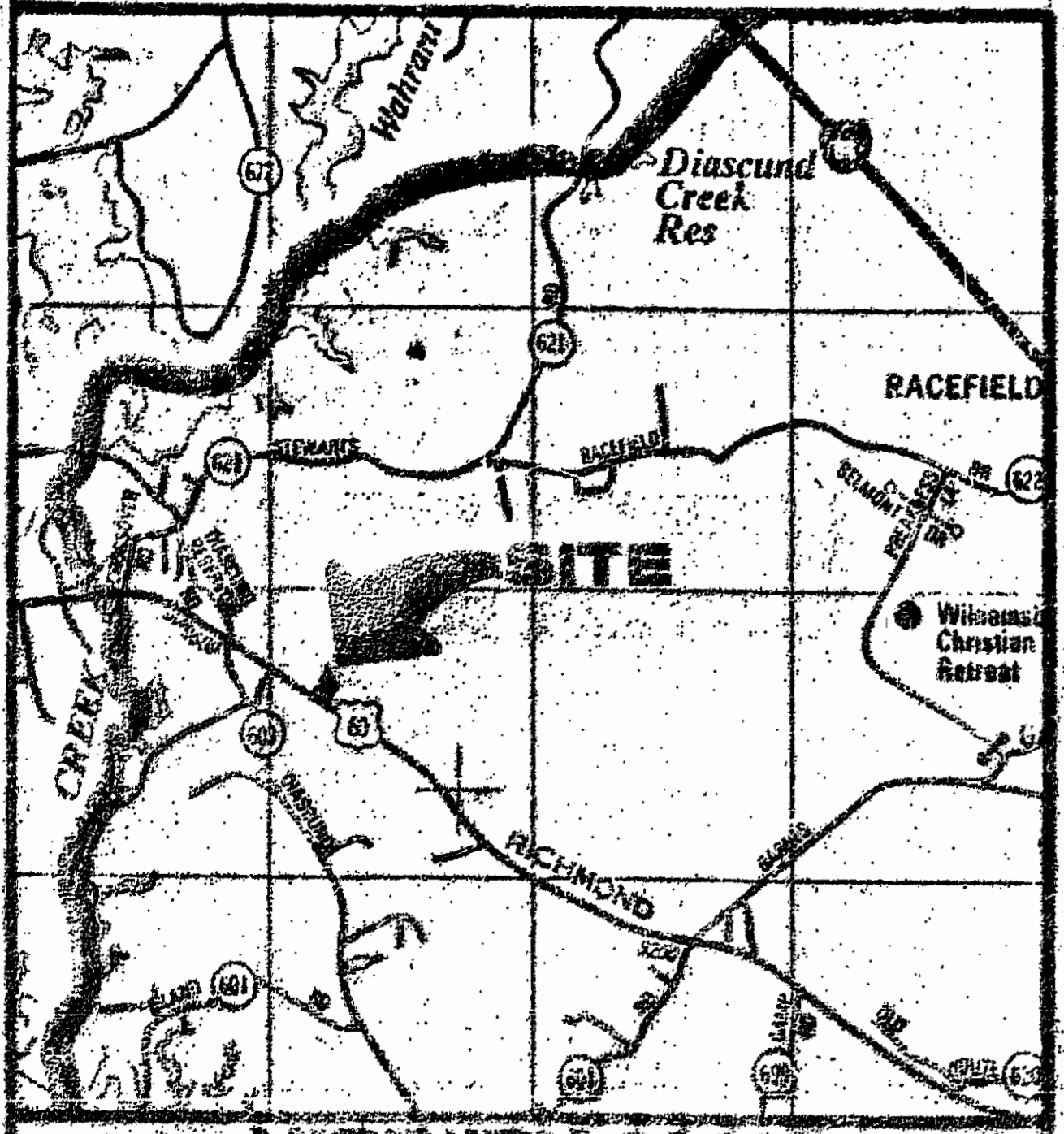

References:

| | |
|--------|--------|
| DB 22 | PG 584 |
| 30 | 492 |
| 93 | 708 |
| 110 | 1 |
| DB 127 | 35 |
| 128 | 545 |
| 132 | 562 |
| 199 | 758 |
| DB 286 | PG 14 |
| 321 | 389 |
| 492 | 350 |

*Tax Parcel (2-4)(1-53)

Symbol Denotes:
IRS - Iron Rod Set
IPF - Iron Pipe Found

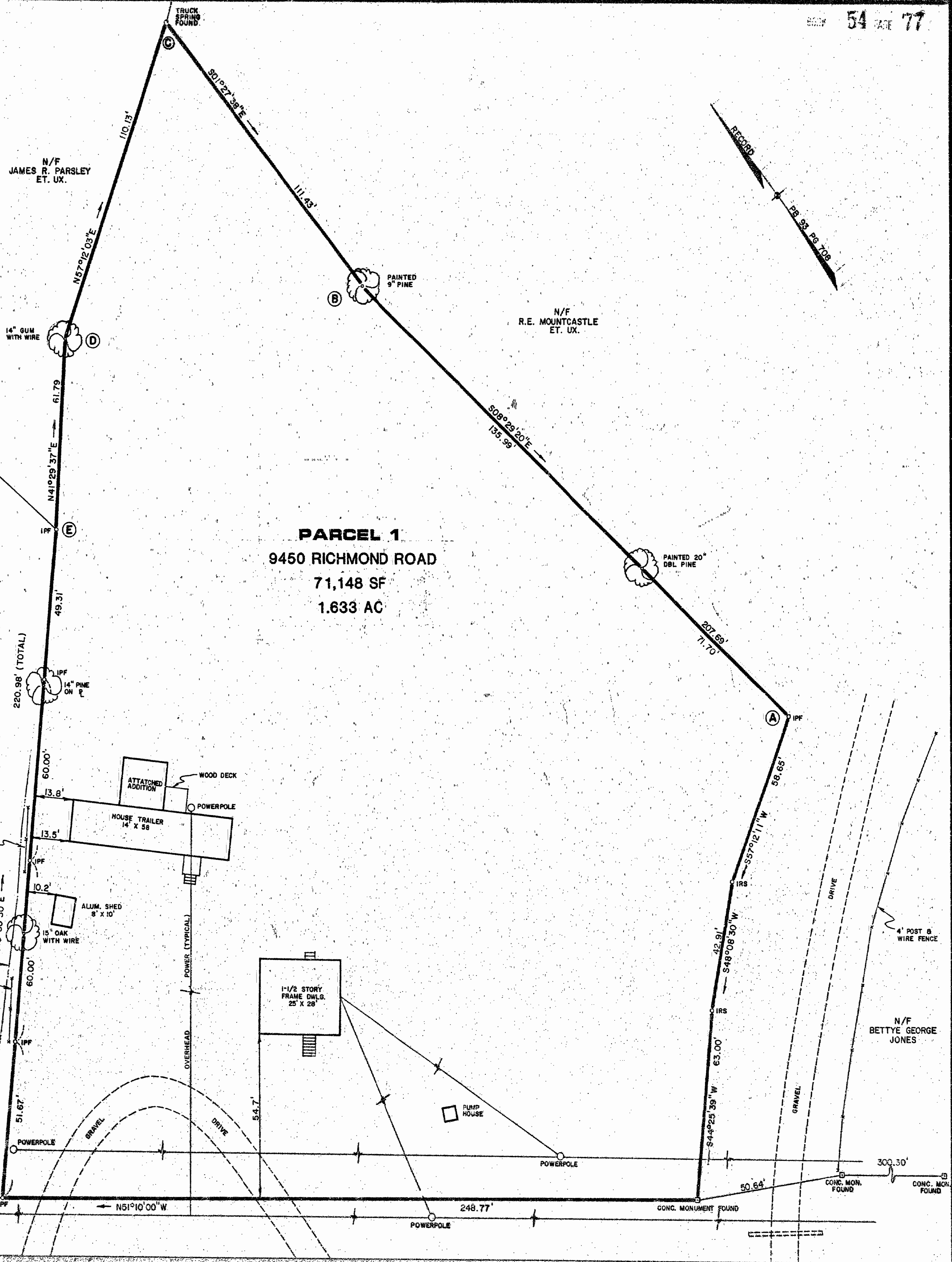

SCALE: 1" = 4000'

U.S. ROUTE 60 RICHMOND ROAD VAR. R/W

SCALE IN FEET

LOGAN SYSTEMS 1 2 3

L. V. WOODSON & ASSOCIATES, INC.
ENGINEERS, SURVEYORS & PLANNERS
105 BACON AVENUE
WILLIAMSBURG, VIRGINIA 23185

A SURVEY OF:
PARCEL 1, CONTAINING 1.633 ACRES
STANDING IN THE NAME OF:
RONDA K. WARREN
JAMES CITY COUNTY VIRGINIA

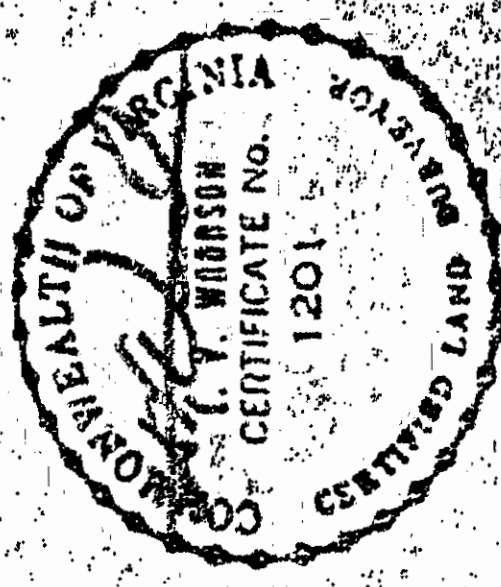

| | |
|---------------------------|------|
| DESIGNED | DATE |
| DRAWN | DATE |
| SCALE | DATE |
| PROJECT NO. | DATE |
| DRAWING NO. | DATE |
| REVISION / COMMENT / NOTE | DATE |

Designed: DAR
Drawn: DAR
Scale: 1"=4000'
Date: 8/01/91
Project No.: A5018
Drawing No.: 1 OF 1