

VA POWER EASEMENT DETAIL  
SCALE: 1"=50'  
FACING NORTH

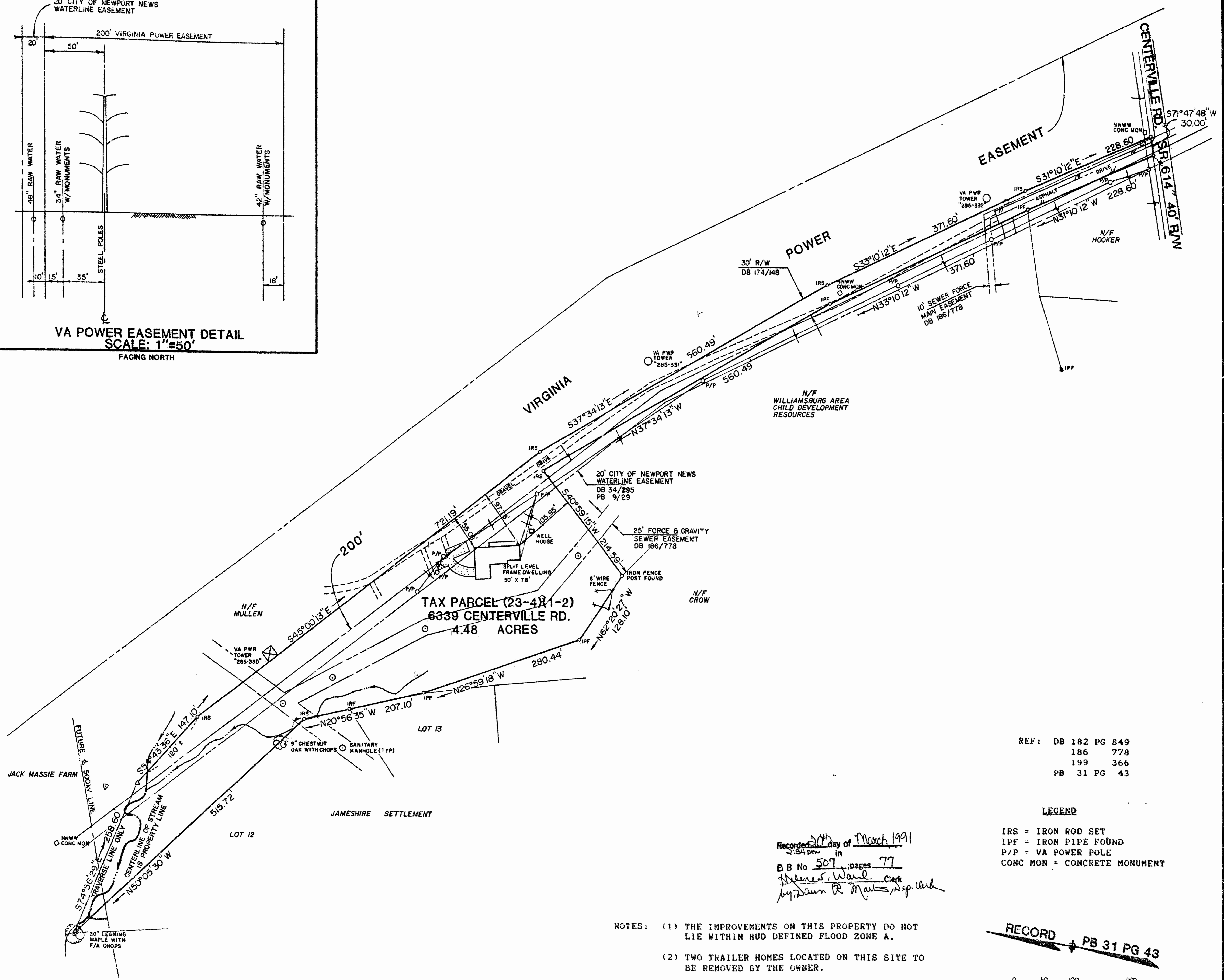

TAX PARCEL (23-4)(1-2)  
6339 CENTERVILLE RD.  
4.48 ACRES

REF: DB 182 PG 849  
186 778  
199 366  
PB 31 PG 43

LEGEND  
IRS = IRON ROD SET  
IPF = IRON PIPE FOUND  
P/P = VA POWER POLE  
CONC MON = CONCRETE MONUMENT

Recorded 50th day of March 1991  
in 3:54 pm  
B B No 507 pages 77  
Dennis Ward Clerk  
by Dawn R. Malt Dep. Clerk

- NOTES:
- (1) THE IMPROVEMENTS ON THIS PROPERTY DO NOT LIE WITHIN HUD DEFINED FLOOD ZONE A.
  - (2) TWO TRAILER HOMES LOCATED ON THIS SITE TO BE REMOVED BY THE OWNER.
  - (3) THE NORTHEAST CORNER OF THE DWELLING ENCLOSES THE 20' CITY OF NN WATERLINE EASEMENT BY 5.07'.

RECORD PB 31 PG 43

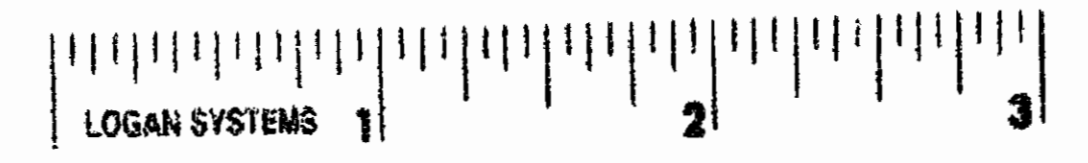
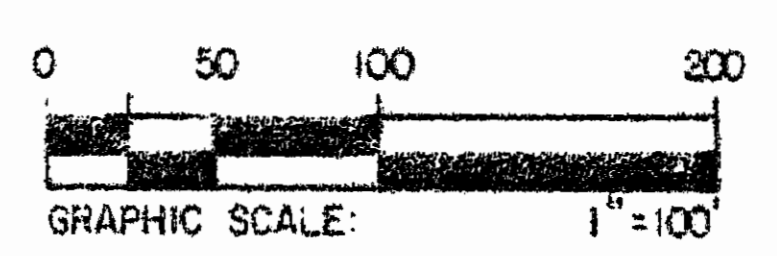

L. V. WOODSON & ASSOCIATES, INC.  
ENGINEERS, SURVEYORS & PLANNERS  
105 BACON AVENUE  
WILLIAMSBURG, VIRGINIA 23185

A SURVEY FOR CONVEYANCE TO  
DENNIS L. & LOIS J. DAINACK  
4.48 ACRES LYING IN  
JAMES CITY COUNTY, VA

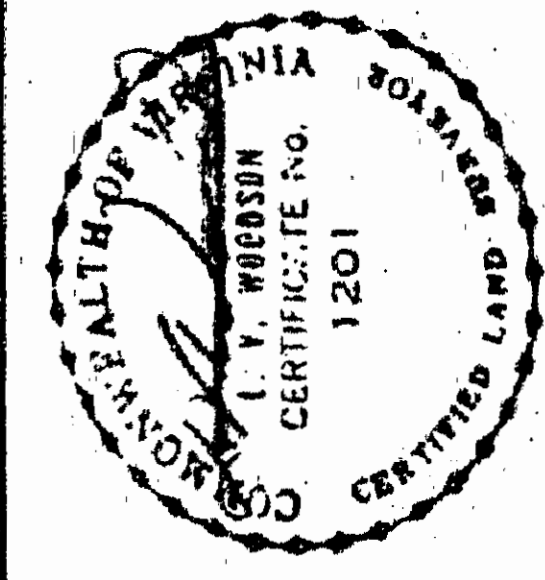

DATE	REVISION / COMMENT / NOTE	BY

Designed DAR  
Scale NOTED  
Date 5/3/90  
Project No. A4648  
Drawing No. PLAT