

**RIGHT-OF-WAY**

ON PROPERTY OWNED BY:  
**GOVERNOR'S LAND ASSOCIATES,**  
 A VIRGINIA GENERAL PARTNERSHIP  
 BY **GOVERNOR'S LAND INC.,**  
 GENERAL PARTNER  
**ROBERT W. EMMETT, III,**  
 VICE-PRESIDENT

OWNER'S INITIALS: RE

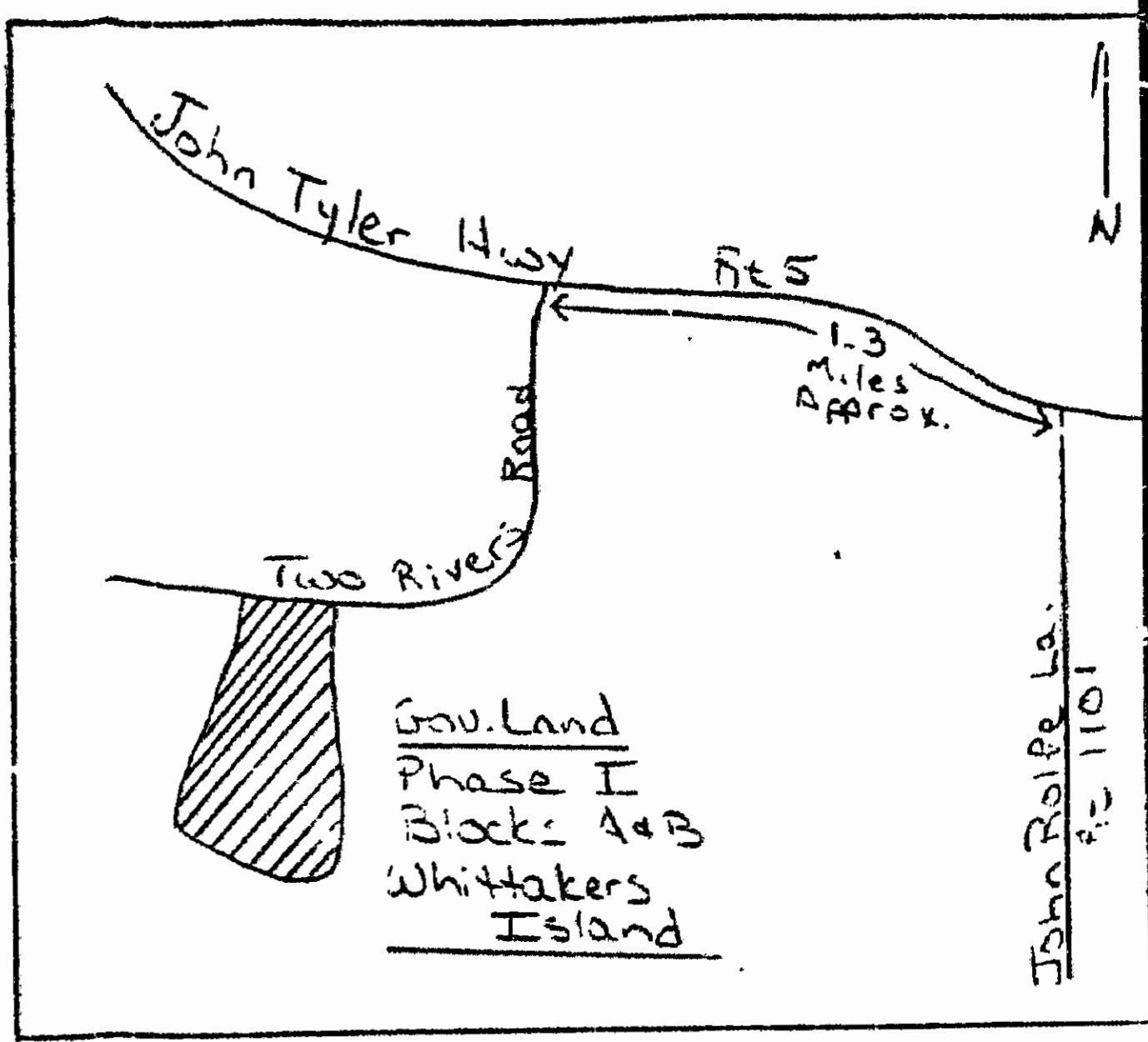
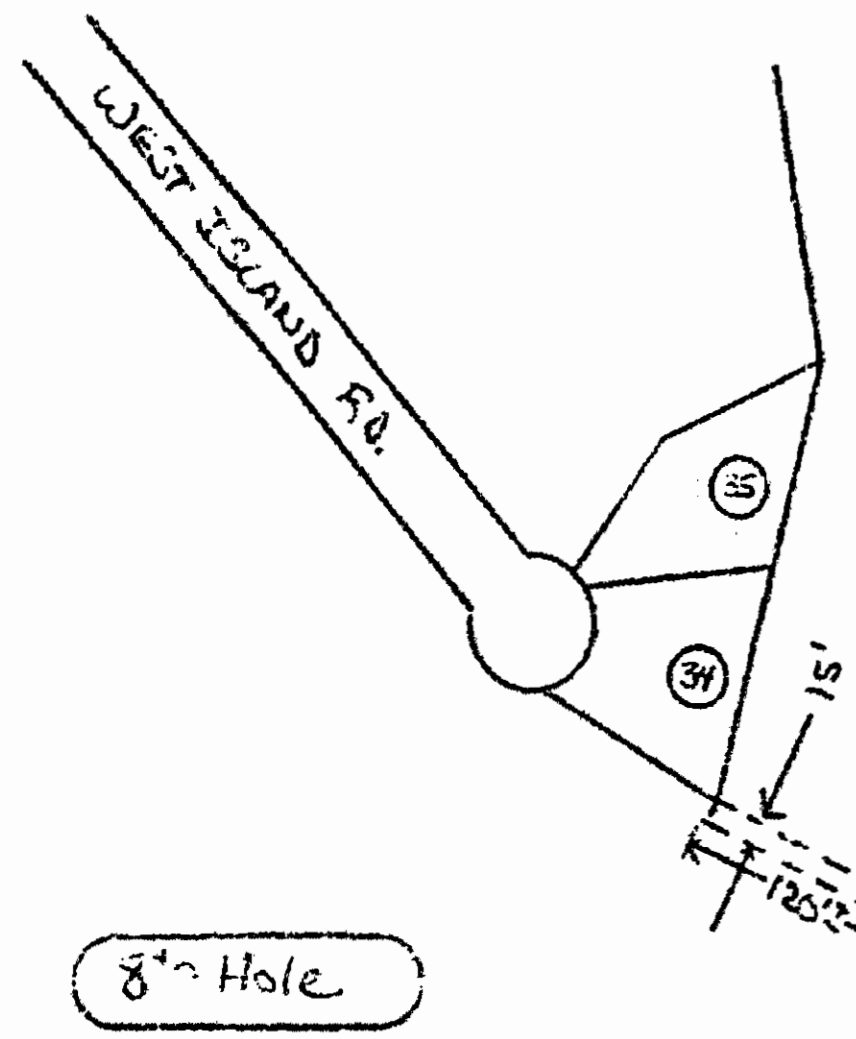
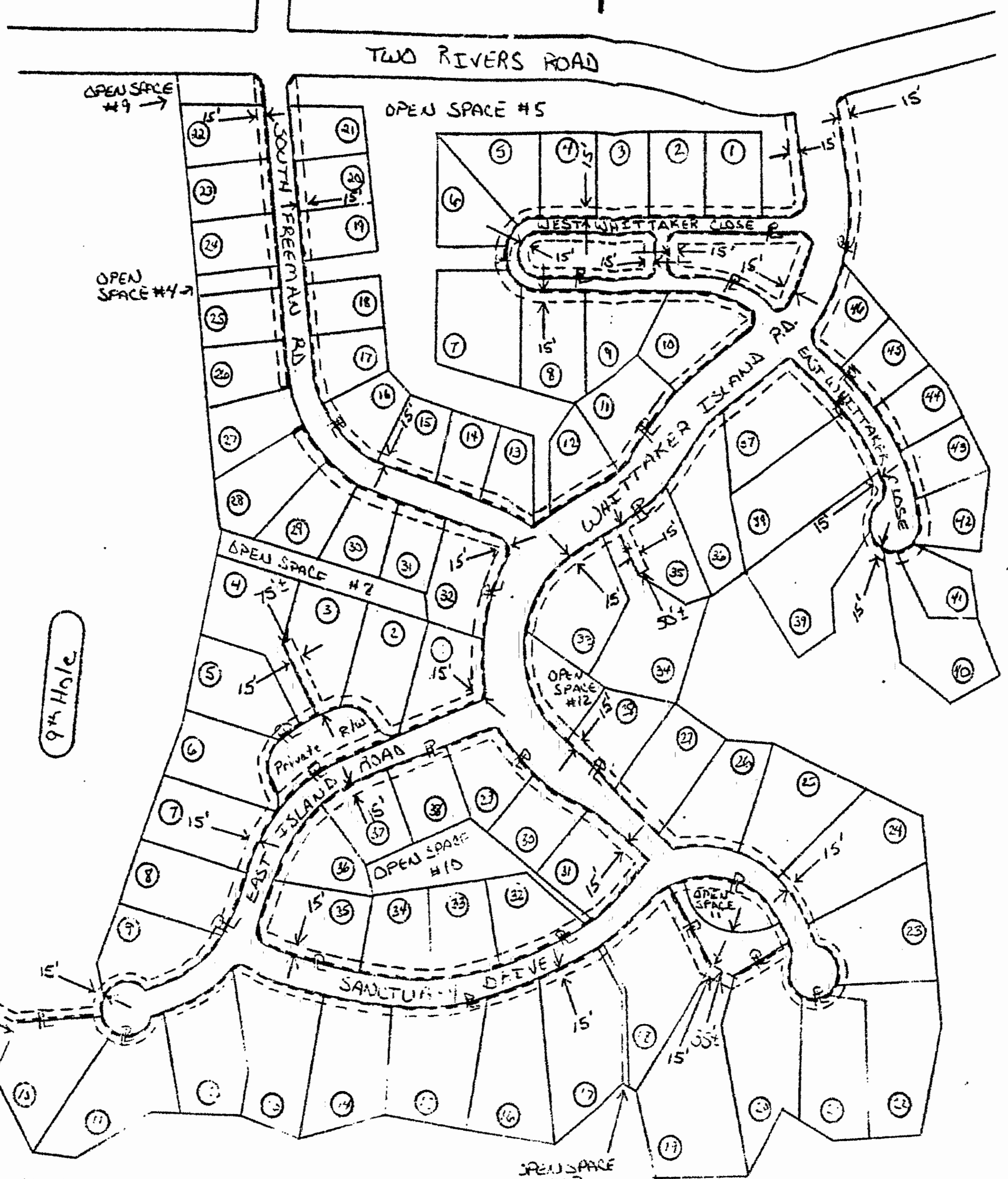

Governor's Land  
 at  
 Two Rivers  
 Whittakers Island  
 D.S. 53  
 Pages 90-96

**Legend**

- Location Of Boundary Line Of Designated Right-of-Way Fifteen Feet in Width
- Indicates Property Line is Right of Way Boundary



**Plat To Accompany Right-Of-Way Agreement**

Virginia Electric and Power Company

District Williamsburg -- Underground

District-Township-Borough Powhatan County-City James City State VA

Office Williamsburg Plat Number 28-71-0060

Estimate Number 28-105-100 Grid Number M1636

Date March 12, 1991 By Jenna H Lynch

9:16 Am  
 Recorded 144 day of March, 1991  
 in  
 B. B. No. 506 : pages 588  
Heather S. Ward Clerk  
Myra Ann R. Mait Clerk

