

REFERENCES: DEED BOOK 57, PAGE 176  
 DEED BOOK 117, PAGE 505  
 DEED BOOK 266, PAGE 604  
 PLAT BOOK 1, PAGE 12  
 PLAT BOOK 31, PAGE 52

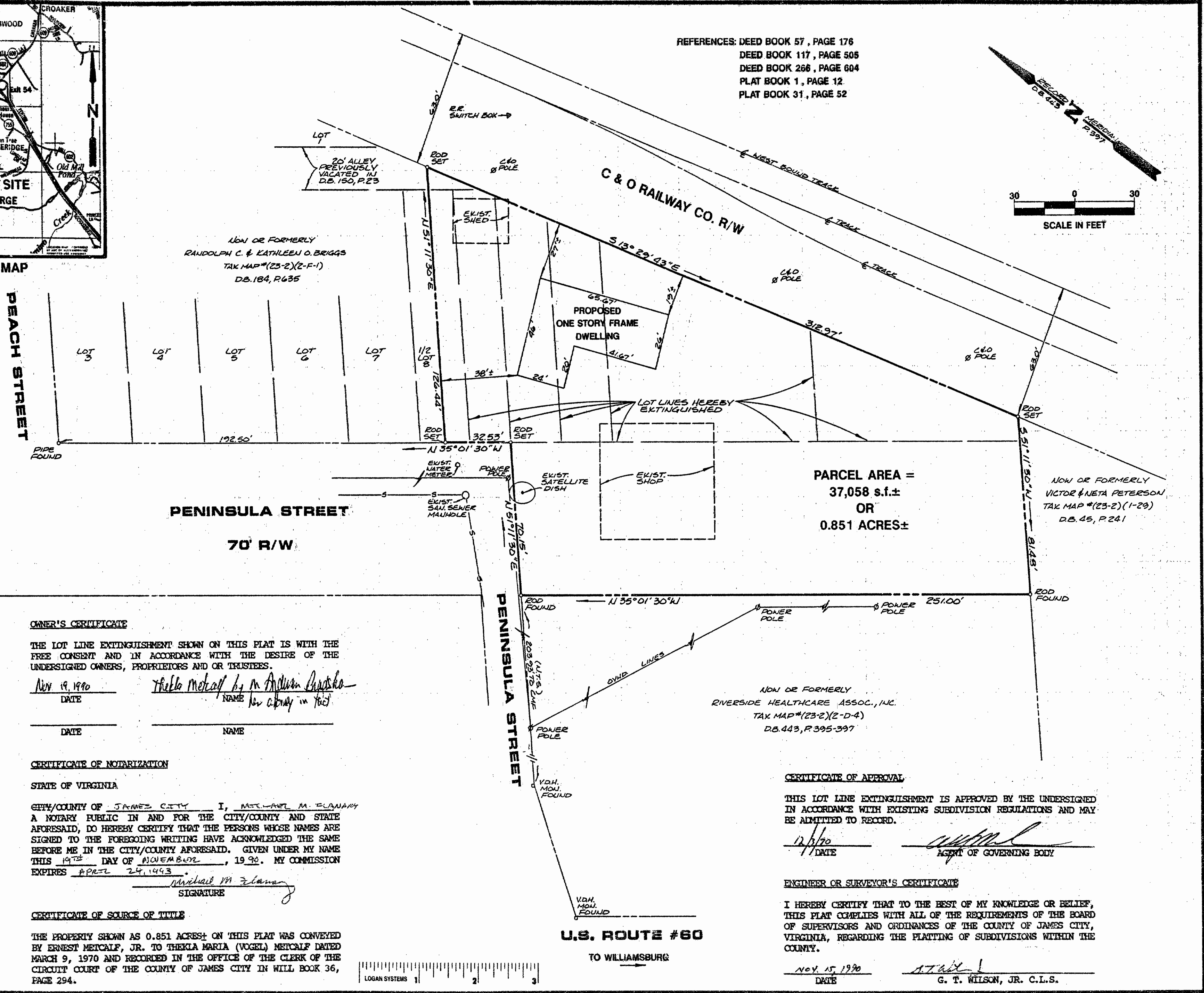
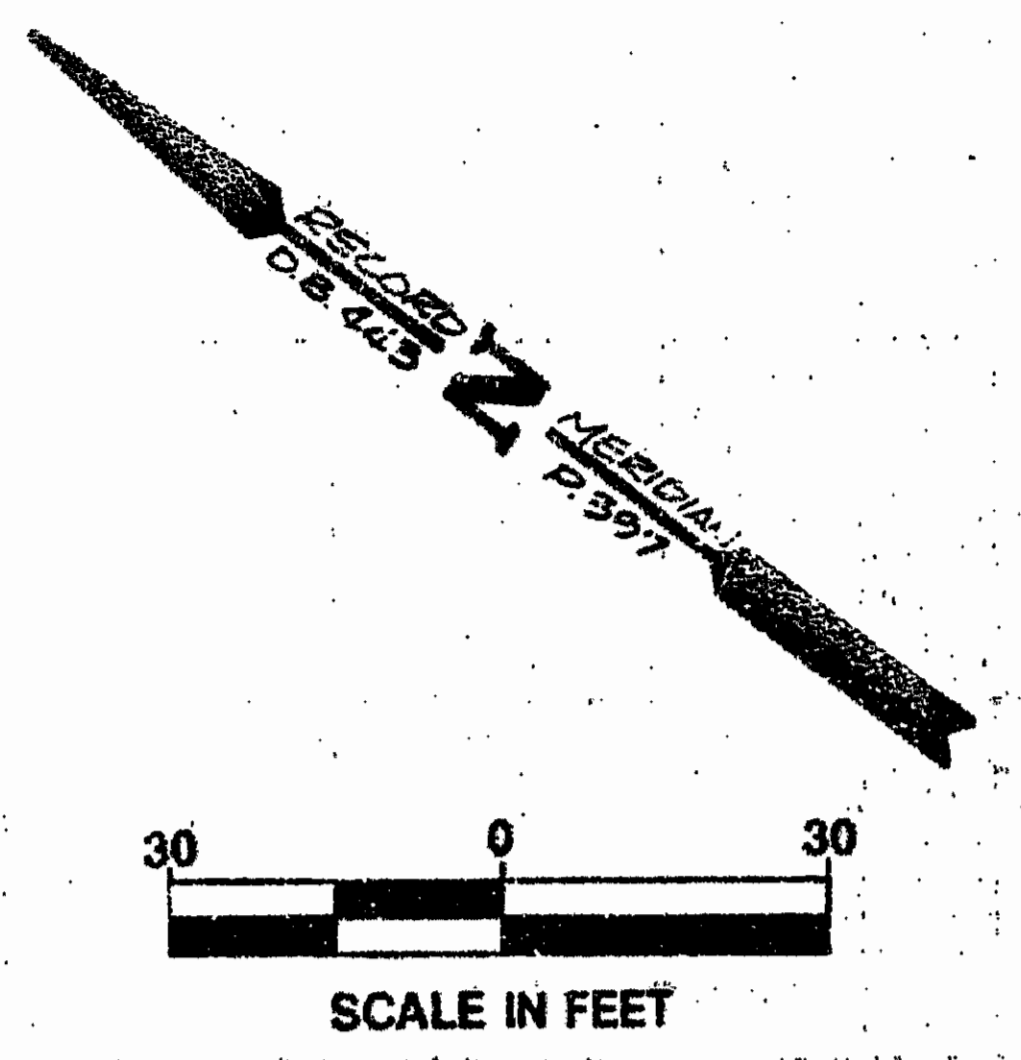

**OWNER'S CERTIFICATE**

THE LOT LINE EXTINGUISHMENT SHOWN ON THIS PLAT IS WITH THE FREE CONSENT AND IN ACCORDANCE WITH THE DESIRE OF THE UNDERSIGNED OWNERS, PROPRIETORS AND OR TRUSTEES.

Nov 19, 1990  
 DATE  
 Thekla Metcalf by Michael M. Flannery  
 NAME  
 Nov 19, 1990  
 DATE  
 Michael M. Flannery  
 NAME

**CERTIFICATE OF NOTARIZATION**

STATE OF VIRGINIA  
 CITY/COUNTY OF JAMES CITY I, MICHAEL M. FLANNERY  
 A NOTARY PUBLIC IN AND FOR THE CITY/COUNTY AND STATE AFORESAID, DO HEREBY CERTIFY THAT THE PERSONS WHOSE NAMES ARE SIGNED TO THE FOREGOING WRITING HAVE ACKNOWLEDGED THE SAME BEFORE ME IN THE CITY/COUNTY AFORESAID. GIVEN UNDER MY NAME THIS 19<sup>TH</sup> DAY OF NOVEMBER, 1990. MY COMMISSION EXPIRES APRIL 24, 1993.  
 Michael M. Flannery  
 SIGNATURE

**CERTIFICATE OF SOURCE OF TITLE**

THE PROPERTY SHOWN AS 0.851 ACRES± ON THIS PLAT WAS CONVEYED BY ERNEST METCALF, JR. TO THEKLA MARIA (VOGEL) METCALF DATED MARCH 9, 1970 AND RECORDED IN THE OFFICE OF THE CLERK OF THE CIRCUIT COURT OF THE COUNTY OF JAMES CITY IN WILL BOOK 36, PAGE 294.

NOW OR FORMERLY  
 RIVERSIDE HEALTHCARE ASSOC., INC.  
 TAX MAP # (23-2)(2-D-4)  
 D.B. 443, P. 395-397

**CERTIFICATE OF APPROVAL**

THIS LOT LINE EXTINGUISHMENT IS APPROVED BY THE UNDERSIGNED IN ACCORDANCE WITH EXISTING SUBDIVISION REGULATIONS AND MAY BE ADMITTED TO RECORD.  
 12/1/90  
 DATE  
 [Signature]  
 AGENT OF GOVERNING BODY

**ENGINEER OR SURVEYOR'S CERTIFICATE**

I HEREBY CERTIFY THAT TO THE BEST OF MY KNOWLEDGE OR BELIEF, THIS PLAT COMPLIES WITH ALL OF THE REQUIREMENTS OF THE BOARD OF SUPERVISORS AND ORDINANCES OF THE COUNTY OF JAMES CITY, VIRGINIA, REGARDING THE PLATTING OF SUBDIVISIONS WITHIN THE COUNTY.  
 Nov. 15, 1990  
 DATE  
 G. T. WILSON, JR. C.L.S.



**AES**, a professional corporation  
 5248 Olde Towne Road, Suite 1  
 Williamsburg, Virginia 23185  
 (804) 253-0040  
 Engineering, Planning, Surveying

**PLAT FOR LOT LINE EXTINGUISHMENT**  
**A PARCEL CONTAINING 0.851 ACRES±**  
 LOCATED IN THE VILLAGE OF NORGE  
**OWNER: THEKLA M. METCALF**  
 STONEHOUSE DISTRICT JAMES CITY COUNTY VIRGINIA



No.	DATE	REVISION / COMMENT / NOTE	BY

Designed AES	Drawn RWE
Scale 1" = 30'	Date 11/15/90
Project No. <b>7363</b>	
Drawing No. <b>PLAT</b>	