

**ARCHITECT'S CERTIFICATE**  
 I HEREBY CERTIFY THAT TO THE BEST OF MY KNOWLEDGE AND BELIEF THAT THIS PLAN IS ACCURATE, CORRECT AND IN COMPLIANCE WITH THE PROVISIONS OF SUB-SECTION 55-79.58(b), VA. CODE ANNO. (1979 CUM. SUR.), AND CONSTRUCTION NOT YET BEGUN. GIVEN UNDER MY HAND THIS DAY

STATE CERTIFIED ARCHITECT      DATE

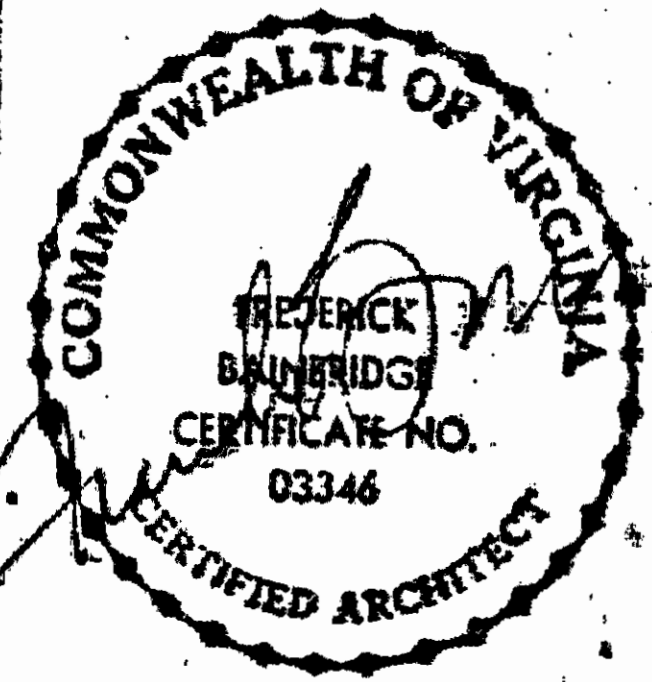

UNIT NO.	PROPOSED LOWER BOUNDARY	PROPOSED UPPER BOUNDARY
720	57.67	65.67
721	57.67	65.67
722	66.84	74.84
723	66.84	74.84

(1) DATUM NATIONAL OCEAN SURVEY 0.00=M.S.L. (PRE. 1972 ADJUSTMENT)

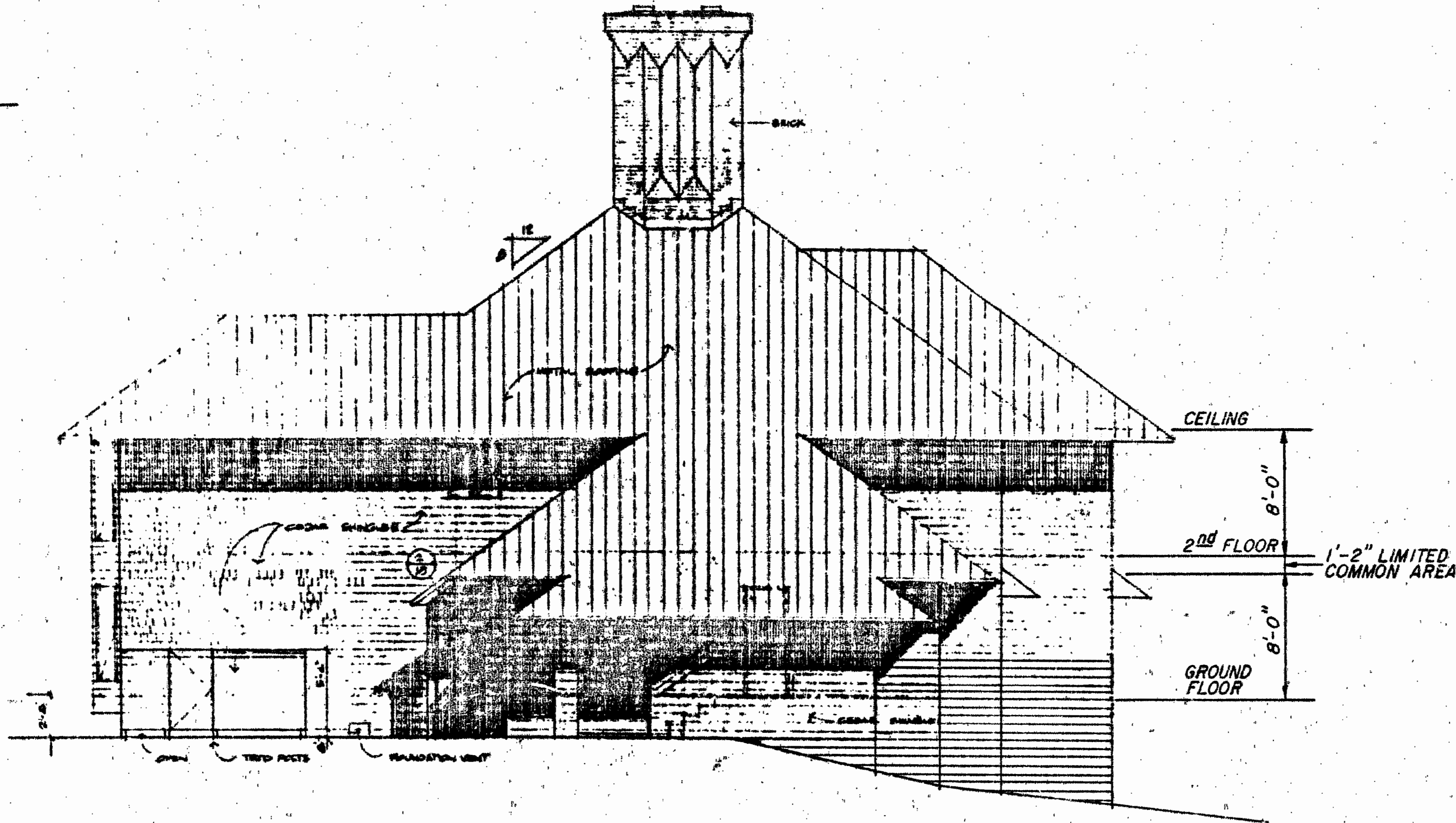

SIDE ELEVATION

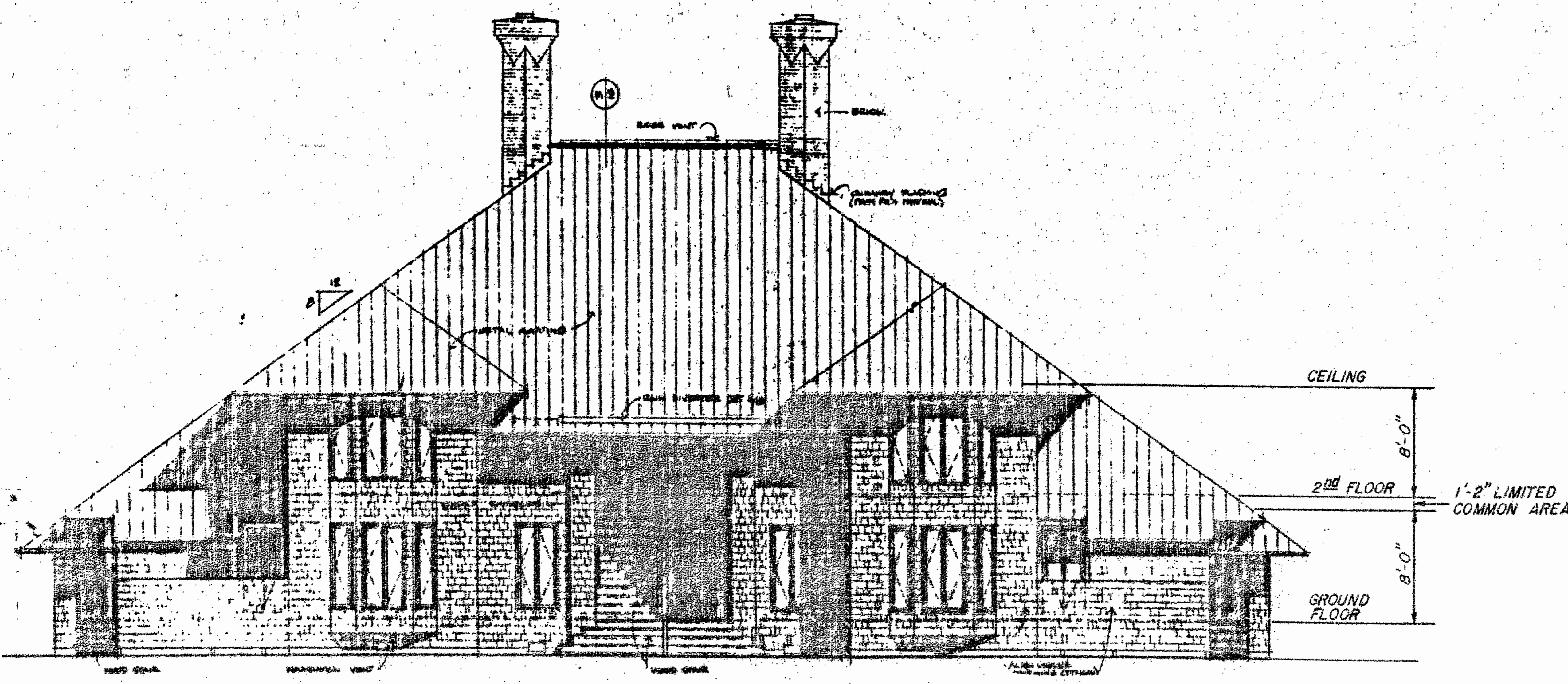

FRONT ELEVATION

BUILDING "3"

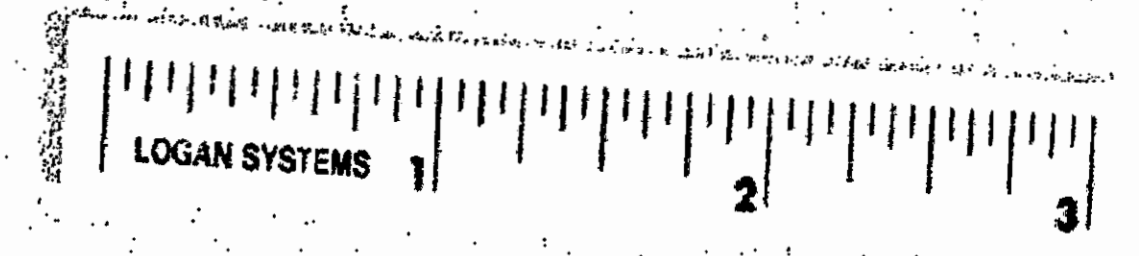

EXHIBIT B  
 CONFERENCE CENTER CONDOMINIUM  
 PHASE 2B  
 BEING A SUBDIVISION OF PROPERTY OF  
 BUSCH PROPERTIES, INC.  
 KINGSMILL ON THE JAMES  
 JAMES CITY COUNTY, VIRGINIA  
 SCALE: 1" = 8'    DATE: 11/02/90  
 Langley and McDonald, P.C.  
 VIRGINIA BEACH AND WILLIAMSBURG, VIRGINIA  
 Bainbridge and Associates  
 ARCHITECTS  
 SHEET 13 OF 13