

REPRESENTS BUILDING 3

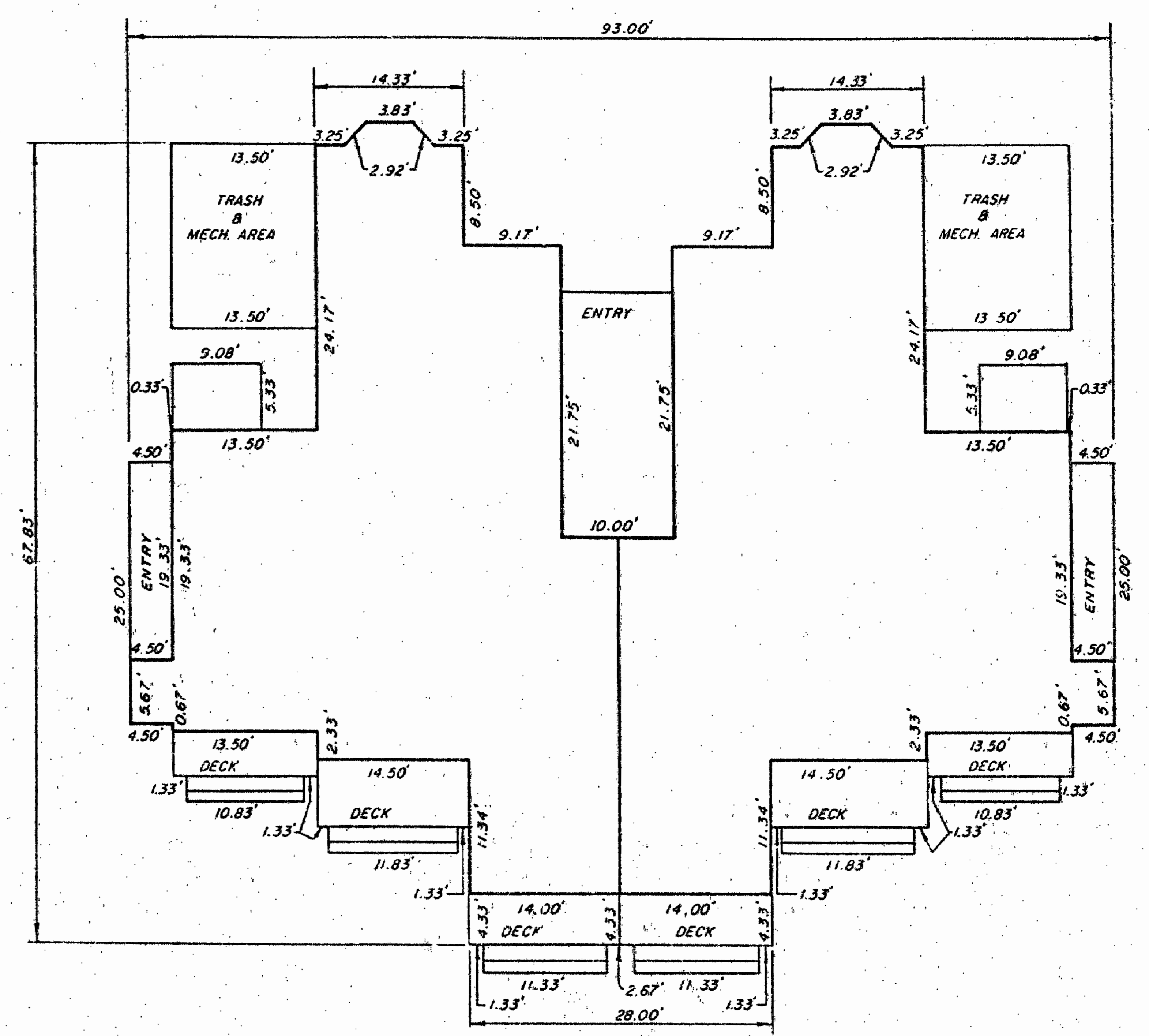

REPRESENTS BUILDINGS 1 & 2

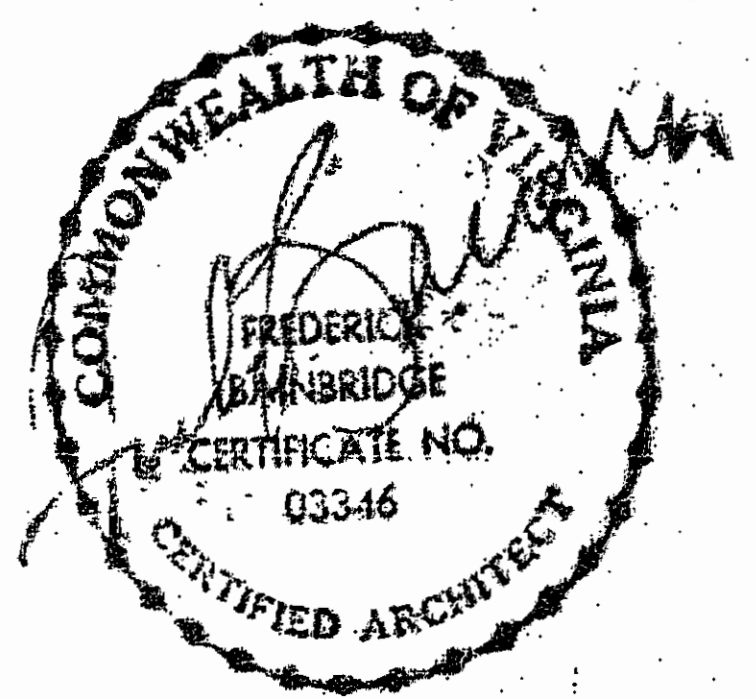

EXHIBIT A-2
 CONFERENCE CENTER CONDOMINIUM
 PHASE 2B
 BEING A SUBDIVISION OF PROPERTY OF
 BUSCH PROPERTIES, INC.
 KINGSMILL ON THE JAMES
 JAMES CITY COUNTY, VIRGINIA
 DATE: 11/02/90
 Langley and McDonald, P.C.
 VIRGINIA BEACH AND WILLIAMSBURG, VIRGINIA
 Bainbridge and Associates
 ARCHITECTS

