

PROPOSED ROUTE 199 ALIGNMENT

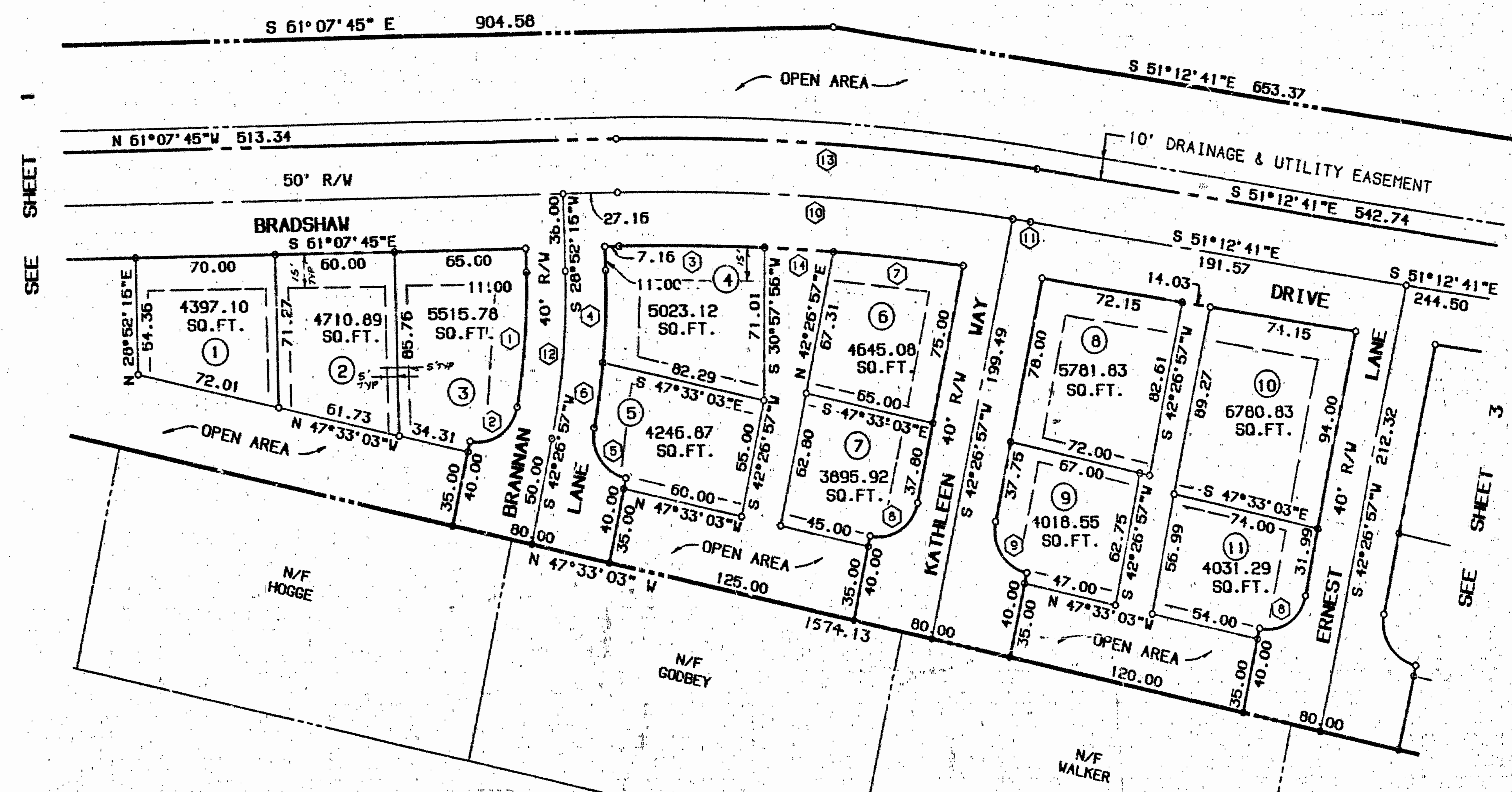

CURVE DATA

Δ	DELTA	RADIUS	LENGTH	TANGENT	CHORD BEARING	CHORD DIST.
①	11°36'24"	310.65	62.93	31.57	S 34°40'27"W	62.82
②	91°28'43"	20.00	31.93	20.52	S 86°13'01"W	28.65
③	03°33'07"	1175.00	72.84	36.43	S 59°21'11"E	72.83
④	07°01'41"	350.65	43.01	21.53	N 32°23'06"E	42.98
⑤	88°50'25"	20.00	31.01	19.60	N 03°31'02"W	28.00
⑥	05°00'15"	350.65	30.63	15.32	N 38°24'04"E	30.62
⑦	03°11'31"	1175.00	65.46	32.74	S 54°17'42"E	65.45
⑧	90°00'00"	20.00	31.42	20.00	S 87°26'57"W	28.28
⑨	90°00'00"	20.00	31.42	20.00	N 02°33'03"W	28.28
⑩	09°29'45"	1200.00	198.88	99.67	S 56°22'53"E	198.65
⑪	0°25'19"	1200.00	8.84	4.42	S 51°25'21"E	8.84
⑫	13°34'42"	330.65	78.36	39.36	S 35°39'36"W	78.18
⑬	09°55'04"	1225.00	212.04	106.29	S 56°10'13"E	211.78
⑭	01°41'11"	1175.00	34.58	17.29	S 56°44'03"E	34.58

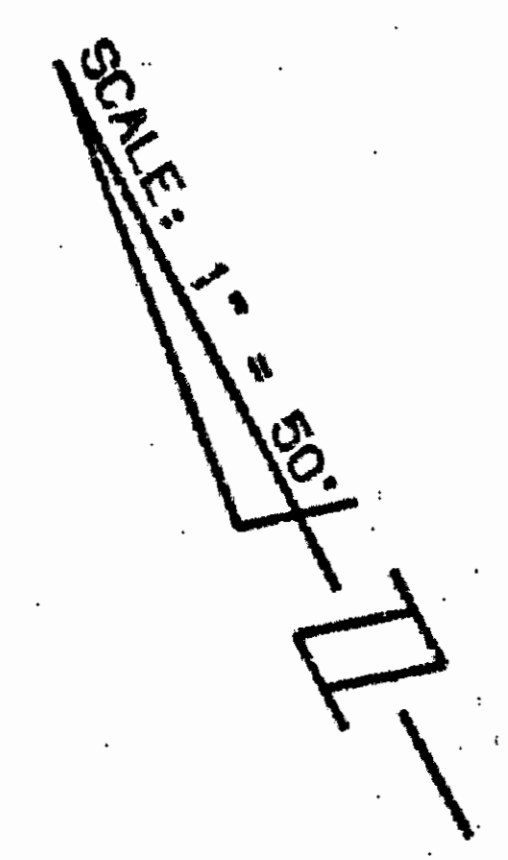
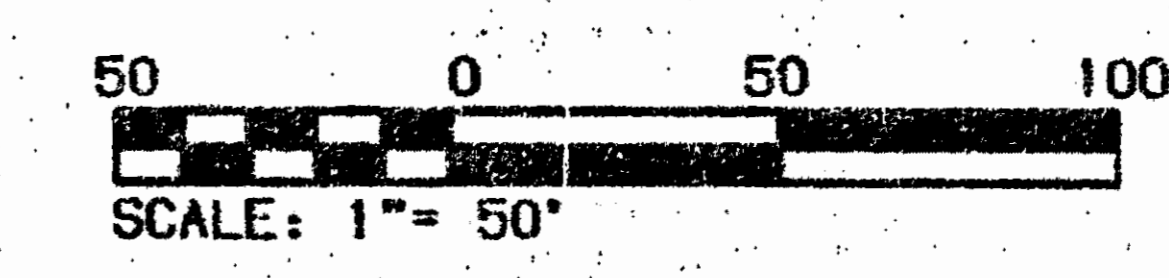

INDICATES BUILDING SETBACK LINE  
 FRONT - 15' MIN.  
 SIDE - 5' MIN.  
 REAR - NONE

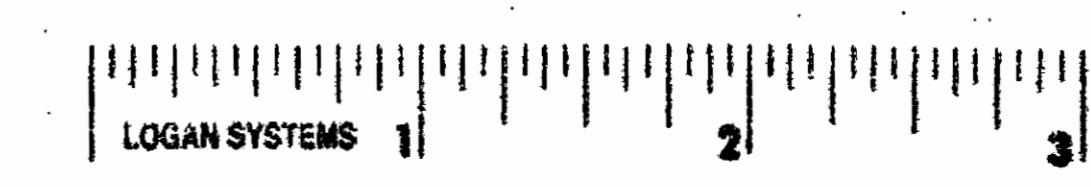

SHEET  
2  
OF  
3  
SHEETS

**THE DEVOLING-JOHNSON GROUP INC.**  
 ENGINEERS-ARCHITECTS-SURVEYORS  
 1000 N. COMMONWEALTH AVENUE, SUITE 200, RICHMOND, VA 23220

DATE JULY 27, 1990    DESIGNED L.D.E.    DRAWN M.L.P.    SCALE AS SHOWN

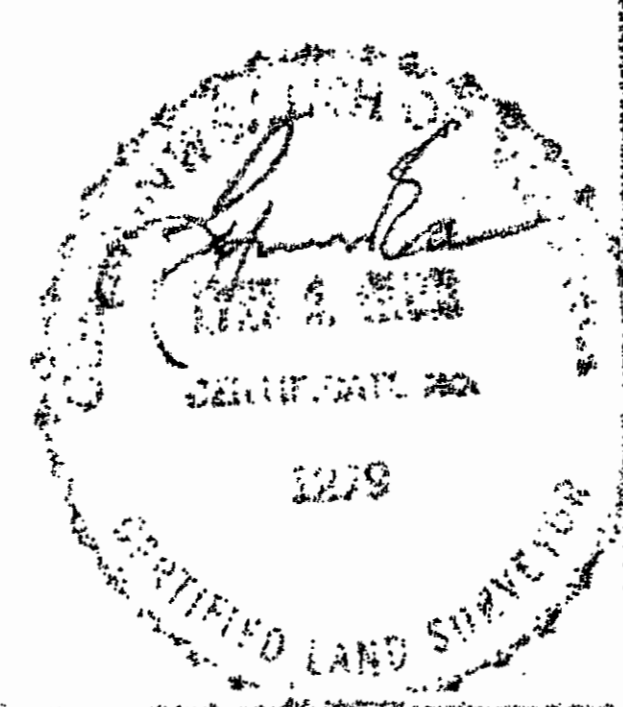

1:57 p.m.  
 Recorded 14th day of Nov. 1990  
 B.S. No. 494  
 Debra Swain, Clerk

PLAT  
SECTION 1  
**BRADSHAW ORDINARY**  
 OWNER/DEVELOPER: SASHA L. DIGGES DEVELOPMENT CORP.  
 JAMES CITY COUNTY    VIRGINIA